66103-3 ✔ ACTIVE

AMP | Circular Plastic Connectors Series 1, AMP Type III+

TE Internal #: 66103-3

Gold (Au), Pin Contact, 24 – 20 AWG, .2 – .6 mm² Wire, Locking Spring Contact Retention, Size 16, Discrete Wire, Crimp, Brass, AMP Type III+

View on TE.com >

Connectors > Contacts > Connector Contacts

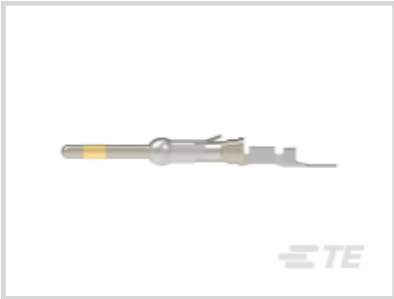

Contact Type: **Pin**

Contact Mating Area Plating Material: **Gold (Au)**

Wire Contact Termination Area Plating Material: **Tin**

Contact Retention Within Housing: **With**

Contact Retention Type Within Housing: **Locking Spring**

Features

Product Type Features

Discrete Wire Type	Solid or Stranded
Sealable	No

Configuration Features

Compatible With Wire & Cable Type	Discrete Wire

Contact Features

Contact Shape & Form	Round
Contact Length	27.1 mm[1.067 in]
Contact Mating Area Length	9.91 mm[.39 in]
Barrel Type	Open
Contact Type	Pin
Contact Mating Area Plating Material	Gold (Au)
Wire Contact Termination Area Plating Material	Tin
Contact Retention Within Housing	With
Contact Size	Size 16

Contact Base Material	Brass
Contact Current Rating (Max)	13 A
Mating Pin Diameter	1.57 mm[.062 in]
Contact Mating Area Plating Material Thickness	.38 µm[15 µin]
Contact Mating Area Plating Material Finish	Bright
Wire Contact Termination Area Plating Thickness	1.27 µm[50 µin]
Wire Contact Termination Area Plating Material Finish	Matte
Contact Orientation	Straight
Contact Underplating Material	Nickel
Contact Underplating Material Thickness	1.27 µm[50 µin]

Termination Features

Termination Method to Wire & Cable	Crimp
Product Terminates To	Wire & Cable

Mechanical Attachment

Contact Retention Type Within Housing	Locking Spring
Wire Insulation Support	With

Dimensions

Wire Size	.2 – .6 mm²
Compatible Insulation Diameter Range	1.02 – 2.03 mm[.04 – .08 in]

Usage Conditions

Operating Temperature Range	-55 – 150 °C[-67 – 302 °F]

Operation/Application

Circuit Application	Power & Signal

Packaging Features

Packaging Quantity	1000
Packaging Method	Carton, Loose Piece

Product Compliance

For compliance documentation, visit the product page on TE.com>

EU RoHS Directive 2011/65/EU	Compliant
EU ELV Directive 2000/53/EC	Compliant
China RoHS 2 Directive MIIT Order No 32, 2016	No Restricted Materials Above Threshold

EU REACH Regulation (EC) No. 1907/2006	Current ECHA Candidate List: JUNE 2025 (250) Candidate List Declared Against: JUNE 2025 (250) Does not contain REACH SVHC
Halogen Content	Low Halogen - Br, Cl, F < 900 ppm per homogenous material. Also BFR/CFR/PVC Free
Solder Process Capability	Not applicable for solder process capability

Product Compliance Disclaimer

This information is provided based on reasonable inquiry of our suppliers and represents our current actual knowledge based on the information they provided. This information is subject to change. The part numbers that TE has identified as EU RoHS compliant have a maximum concentration of 0.1% by weight in homogenous materials for lead, hexavalent chromium, mercury, PBB, PBDE, DBP, BBP, DEHP, DIBP, and 0.01% for cadmium, or qualify for an exemption to these limits as defined in the Annexes of Directive 2011/65/EU (RoHS2). Finished electrical and electronic equipment products will be CE marked as required by Directive 2011/65/EU. Components may not be CE marked. Additionally, the part numbers that TE has identified as EU ELV compliant have a maximum concentration of 0.1% by weight in homogenous materials for lead, hexavalent chromium, and mercury, and 0.01% for cadmium, or qualify for an exemption to these limits as defined in the Annexes of Directive 2000/53/EC (ELV). Regarding the REACH Regulation, the information TE provides on SVHC in articles for this part number is based on the latest European Chemicals Agency (ECHA) 'Guidance on requirements for substances in articles' posted at this URL: https://echa.europa.eu/guidance-documents/guidance-on-reach

Compatible Parts

TE Part # 169400
CERTI-LOK FRAME W/O DIES

TE Part # 208714-2
CMC PLUG ASSEMBLY,SZ 14-7

TE Part # 208488-3
CMC PLUG ASSEMBLY,SZ 22

TE Part # 206554-1
CPC PLUG ASSEMBLY SIZE 17-16

TE Part # 213852-1
CPC PLUG ASSEMBLY SIZE 23-19

TE Part # 211772-1
CPC PLUG ASSEMBLY SIZE 23-19

TE Part # 208470-3
CMC PLUG ASSEMBLY,SZ 28

TE Part # 206305-1
CPC PLUG ASSEMBLY SIZE 23-37

TE Part # 206060-1

CPC PLUG ASSEMBLY SIZE 11-4

TE Part # 211766-1

CPC PLUG ASSEMBLY SIZE 17-9

TE Part # 208720-1

PLUG ASSY,SZ 14,CMC

TE Part # 1977887-1

PLUG.ASSY,23-37STD SEX THRD AD, UV RESIS

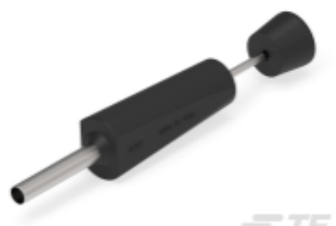

TE Part # 305183

EXTRACT TOOL TYPE 2 20-16

TE Part # 788153-2

SLD CPC PLUG ASSY,11-4,REV SEX

TE Part # 539972-1

EXTRACTION TOOL

TE Part # 58495-2

PROCRIMPER DIE ASSY MULTIMATE

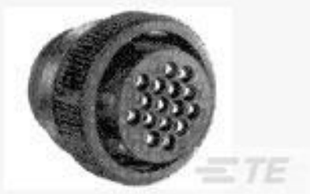

TE Part # 213851-1

CPC PLUG ASSEMBLY SIZE 23-24

TE Part # 208714-1

CMC PLUG ASSEMBLY,SZ 14-7

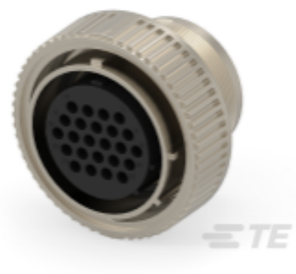

TE Part # 208457-3

CMC PLUG ASSEMBLY,SZ 28-24

TE Part # 1-305183-1

EXTRACT TOOL MATE-N-LOK P

Also in the Series | AMP Type III+

Connector Contacts(260)

Insertion & Extraction Tools(4)

Power Contacts(260)

Also in the Series | Circular Plastic Connectors Series 1

Circular Power Connectors(211)

Connector Contacts(260)

Power Contacts(260)

Customers Also Bought

TE Part #66107-3
III+ PIN,26-24,15AU/FL,LP

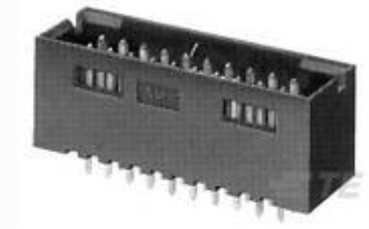

TE Part #5-102619-2
08 MODII HDR DRST SHRD .100CL

TE Part #206044-1
CPC PLUG ASSEMBLY SIZE 17-14

TE Part #206070-8
CABLE CLAMP KIT #17

TE Part #1-640384-2
12P MTA156 HDR ASSY STR RND SN

TE Part #1618241-6
K81A245=RELAY, VACUUM, SPST-NO

TE Part #1-1986484-0
Plug, 5.08mm, Gn, Ss & WE same side, 10

TE Part #2364699-2
AVH25 FLT SS LK NO LED 26A

TE Part #1-6609132-0
3EZM4S=F8124

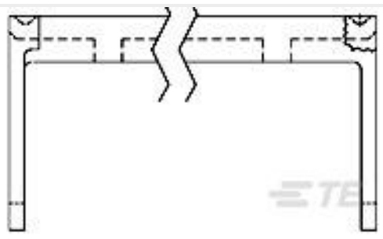

TE Part #1-1437021-0
609-2631=FSKT IDC S 26 SR

Documents

Product Drawings

III+ PIN,24-20,15AU/FL,LP

English

CAD Files

Customer View Model

ENG_CVM_CVM_66103-3_AL.2d_dxf.zip

English

3D PDF

3D

Customer View Model

ENG_CVM_CVM_66103-3_AL.3d_igs.zip

English

Customer View Model

ENG_CVM_CVM_66103-3_AL.3d_stp.zip

English

By downloading the CAD file I accept and agree to the Terms and Conditions of use.

Datasheets & Catalog Pages

AMP Circular Connectors for Commercial Signal & Power Applications

English

Signal Contacts

English

M_SERIES_PIN_AND_SOCKET_CONNECTORS

English

Product Specifications

Application Specification

English

Instruction Sheets

Instruction Sheet (U.S.)

Japanese

Instruction Sheet (U.S.)

English