34138-3 ✔ ACTIVE

SOLISTRAND

TE Internal #: 34138-3

Splices, Parallel Splice, 12 - 10 AWG Wire Size, 3 - 6 mm² Wire Size, Serrated, .129 in [3.28 mm] Barrel Inside Diameter, 5180 - 13100 CMA Wire Size

View on TE.com >

Terminals & Splices > Splices

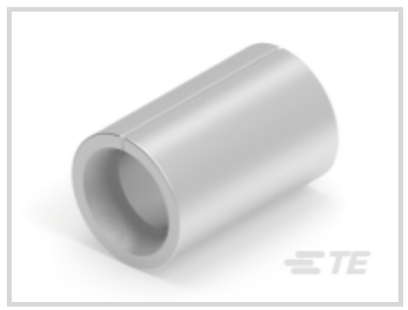





Splice Type: **Parallel Splice**

Wire Size: **3 - 6 mm²**

Sealable: **No**

Splice Features: **Serrated**

Features

Product Type Features

Splice Accessory Type	Splice
Splice Type	Parallel Splice
Sealable	No
Compatible With Discrete Wire Type	Stranded
Wire Insulation Support Retention Type	Non-Insulation Support

Configuration Features

Compatible With Wire & Cable Type	Discrete Wire

Body Features

Product Weight	4.536 g
Splice Features	Serrated

Contact Features

	100 µin
Terminal Plating Material	Tin
Contact Base Material	Copper

Barrel Type	Closed

Mechanical Attachment

Wire Insulation Support	Without

Dimensions

Wire Size	5180 - 13100 CMA
Barrel Inside Diameter	3.28 mm[.129 in]
Terminal Material Thickness	.98 mm[.039 in]
Product Length	8.71 mm[.343 in]

Usage Conditions

Insulation Option	Uninsulated
Operating Temperature Range	170 °C[338 °F]

Operation/Application

Compatible With Wire Base Material	Copper

Industry Standards

Government Qualified Splice	No

Packaging Features

Packaging Quantity	500
Packaging Method	Loose Piece

Product Compliance

For compliance documentation, visit the product page on TE.com>

EU RoHS Directive 2011/65/EU	Not Compliant
EU ELV Directive 2000/53/EC	Not Compliant
China RoHS 2 Directive MIIT Order No 32, 2016	Restricted Materials Above Threshold
EU REACH Regulation (EC) No. 1907/2006	Current ECHA Candidate List: JAN 2024 (240) Candidate List Declared Against: JAN 2024 (240) SVHC > Threshold: Pb (40% in Component Part) **Article Safe Usage Statements:** Do not eat, drink or smoke when using this product. Wash thoroughly after handling. Recycle if possible and dispose of the article by following all applicable governmental regulations relevant to your geographic location.
Halogen Content	Low Halogen - Br, Cl, F, I < 900 ppm per homogenous material. Also BFR/CFR/PVC Free

Solder Process Capability

Not applicable for solder process capability

Product Compliance Disclaimer

This information is provided based on reasonable inquiry of our suppliers and represents our current actual knowledge based on the information they provided. This information is subject to change. The part numbers that TE has identified as EU RoHS compliant have a maximum concentration of 0.1% by weight in homogenous materials for lead, hexavalent chromium, mercury, PBB, PBDE, DBP, BBP, DEHP, DIBP, and 0.01% for cadmium, or qualify for an exemption to these limits as defined in the Annexes of Directive 2011/65/EU (RoHS2). Finished electrical and electronic equipment products will be CE marked as required by Directive 2011/65/EU. Components may not be CE marked. Additionally, the part numbers that TE has identified as EU ELV compliant have a maximum concentration of 0.1% by weight in homogenous materials for lead, hexavalent chromium, and mercury, and 0.01% for cadmium, or qualify for an exemption to these limits as defined in the Annexes of Directive 2000/53/EC (ELV). Regarding the REACH Regulation, the information TE provides on SVHC in articles for this part number is based on the latest European Chemicals Agency (ECHA) 'Guidance on requirements for substances in articles' posted at this URL: https://echa.europa.eu/guidance-documents/guidance-on-reach

Compatible Parts



TE Part # 58545-1
SOLISTRAND 10-22 DIE ASSY



TE Part # 49935
DAHT SOLIS 22-10 ASSY



TE Part # 58546-1
PC 22-10 SOLISSPICE SPL I SHT



TE Part # 58545-3
SDE DIE ASSY. 22-10 SOLISTRAND



TE Part # 169400
CERTI-LOK FRAME W/O DIES

Customers Also Bought

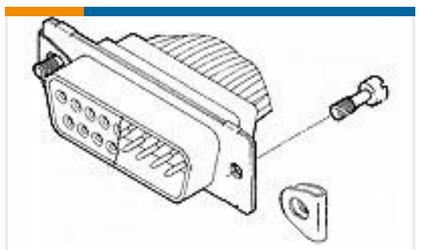

TE Part # 211883-5
SCREW RETAINER KIT,AMPLIMITE

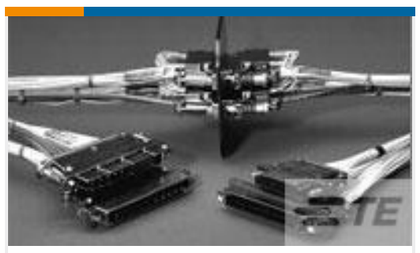

TE Part # 699689-000
MTC100-JH2-P22

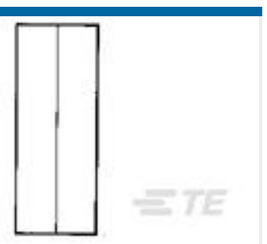

TE Part # 2-34318-1
SPLICE,SOLIS PARA HR 8

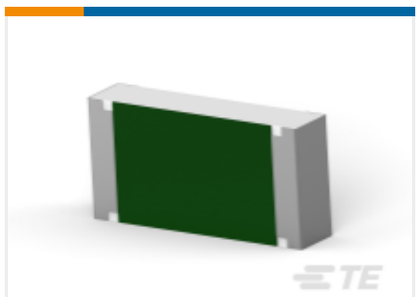

TE Part # 1-2176397-2
3502 3R0 1%



TE Part # 5039364006
DR-25-3-0-SP



TE Part # E99238-000
HTCM-SCE-TP-1/2-4H-9



TE Part # 650128-000
D-436-84

TE Part # 7220-201-1701
RETAINER STRIP



TE Part # 34130-4
SOLIS, PARA 22-16 60/40 SN-PB

TE Part # CA5836-000
PVF-508152-5-9

Documents

Product Drawings

SOLIS, PARA 12-10 60/40 SN-PB

English

CAD Files

Customer View Model

ENG_CVM_CVM_34138-3_Y.2d_dxf.zip

English

3D PDF

3D

Customer View Model

ENG_CVM_CVM_34138-3_Y.3d_igs.zip

English

Customer View Model

ENG_CVM_CVM_34138-3_Y.3d_stp.zip

English

By downloading the CAD file I accept and agree to the Terms and Conditionsof use.

Datasheets & Catalog Pages

SOLISTRAND - QRG

English