2016695-4 ✔ ACTIVE

TE Internal #: 2016695-4

RP-SMA to UMCC Cable Assembly, .66 ft [.2 m], Black Cable, 0 - 9 GHz Operating Frequency, 50 Ω, FEP, 32 AWG, .044 in [1.13 mm] Diameter, RP SMA Jack

View on TE.com >

Cable Assemblies > RF Cable Assemblies



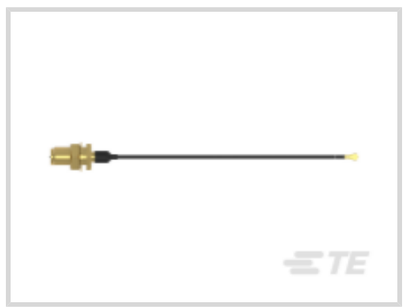
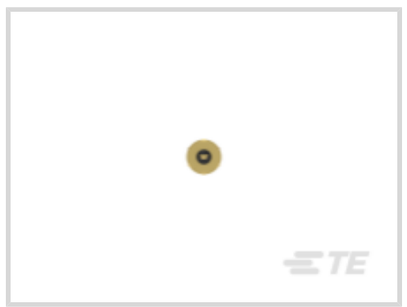


Connector Type (End A): **RP SMA Jack**

Jacket Material: **FEP**

Cable Assembly Length: **.2 m [.66 ft]**

Cable Color: **Black**

Operating Temperature Range: **-45 - 85 °C [-49 - 185 °F]**

Features

Product Type Features

Coax Cable Type	1.13mm Coax
Connector Type (End A)	RP SMA Jack
Connector Type (End B)	UMCC Plug
Cable Assembly Type	RP-SMA to UMCC

Configuration Features

Number of Connectorized Ends	2

Electrical Characteristics

Insulation Resistance	300 MΩ
Operating Voltage	15 V
Impedance	50 Ω

Signal Characteristics

Velocity of Propagation	70 %

Body Features

Conductor Plating Material	Gold

Strain Relief Type	HST
Body Plating Material	Gold
Conductor Material	Copper
Jacket Material	FEP
Cable Color	Black

Contact Features

Ferrule Material	Brass

Dimensions

Wire Size	32 AWG
Outside Cable Diameter	1.13 mm[.044 in]

Usage Conditions

Operating Temperature Range	-45 - 85 °C[-49 - 185 °F]

Operation/Application

Operating Frequency	0 - 9 GHz

Other

Dielectric Material	FEP
Cable Assembly Length	.2 m[.66 ft]

Product Compliance

For compliance documentation, visit the product page on TE.com>

EU RoHS Directive 2011/65/EU	Compliant with Exemptions
EU ELV Directive 2000/53/EC	Compliant with Exemptions
China RoHS 2 Directive MIIT Order No 32, 2016	Restricted Materials Above Threshold
EU REACH Regulation (EC) No. 1907/2006	Current ECHA Candidate List: JAN 2024 (240) Candidate List Declared Against: JAN 2021 (211) SVHC > Threshold: Pb (4% in Component part) **Article Safe Usage Statements:** Do not eat, drink or smoke when using this product. Wash thoroughly after handling. Recycle if possible and dispose of the article by following all applicable governmental regulations relevant to your geographic location.
Halogen Content	Low Halogen - Br, Cl, F, I < 900 ppm per homogenous material. Also BFR/CFR/PVC Free
Solder Process Capability	Not reviewed for solder process capability

Product Compliance Disclaimer

This information is provided based on reasonable inquiry of our suppliers and represents our current actual knowledge based on the information they provided. This information is subject to change. The part numbers that TE has identified as EU RoHS compliant have a maximum concentration of 0.1% by weight in homogenous materials for lead, hexavalent chromium, mercury, PBB, PBDE, DBP, BBP, DEHP, DIBP, and 0.01% for cadmium, or qualify for an exemption to these limits as defined in the Annexes of Directive 2011/65/EU (RoHS2). Finished electrical and electronic equipment products will be CE marked as required by Directive 2011/65/EU. Components may not be CE marked. Additionally, the part numbers that TE has identified as EU ELV compliant have a maximum concentration of 0.1% by weight in homogenous materials for lead, hexavalent chromium, and mercury, and 0.01% for cadmium, or qualify for an exemption to these limits as defined in the Annexes of Directive 2000/53/EC (ELV). Regarding the REACH Regulation, the information TE provides on SVHC in articles for this part number is based on the latest European Chemicals Agency (ECHA) 'Guidance on requirements for substances in articles' posted at this URL: https://echa.europa.eu/guidance-documents/guidance-on-reach

Compatible Parts

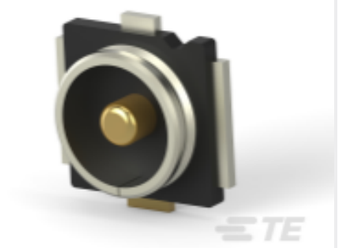

TE Part # 2334884-1
UMCC Micro-Coax receptacle, Gen 4



TE Part # 2108923-3
External Ant., RP-SMA, Wi-Fi 6E(Black)



TE Part # 2108923-4
External Ant., RP-SMA, Wi-Fi 6E(White)



TE Part # 2195899-1
External Ant,RP-SMA,Wi-Fi,2.4-2.5GHz

Customers Also Bought



TE Part # 1462050-4
HF306=75OHM140MW12V MONO



TE Part # 4-794619-0
10P MICRO MNL ASSY,R/A,HDR LF



TE Part # 9-1462038-5
IM11GR=IM RELAY 100mW 3V

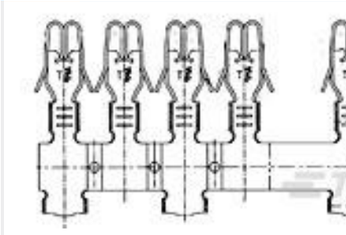

TE Part # 881572-3
FUSE CONTACT BUS BA



TE Part # 3-794619-6
06P MICRO MNL ASSY,R/A,HDR LF

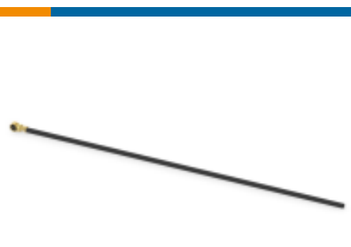

TE Part # 2411069-4
RF CA,UMCC GEN4,1.13MM,L200MM PIGTAIL



TE Part # EEA201N00000500000
915 ITEC RECEPTACLE

TE Part # 0600-00010
ANT,2.4GHZ,5.0DBI

TE Part # HPP805D033
HTM1735LF RH/T MODULE

Documents

Product Drawings

RF CA,UMCC4 TO RPSMA JACK,1.13MM,L200MM

English

CAD Files

3D PDF

3D

Customer View Model

ENG_CVM_CVM_2016695-4_A.2d_dxf.zip

English

Customer View Model

ENG_CVM_CVM_2016695-4_A.3d_igs.zip

English

Customer View Model

ENG_CVM_CVM_2016695-4_A.3d_stp.zip

English

By downloading the CAD file I accept and agree to the Terms and Conditionsof use.

Product Specifications

English