# 52930-3 ✔ ACTIVE

TE Internal #: 52930-3

Spring Spade Terminal, 22 – 16 AWG, #8 / M4 Stud, 4.17 mm [.164 in] Stud Diameter, Closed Barrel, Straight, Tin Plating, Partially Insulated

View on TE.com >

Terminals & Splices > Spade Terminals > PIDG Short Spring Spade Tongue Terminals

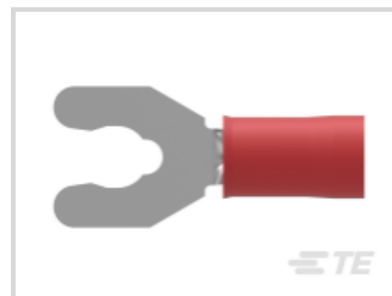
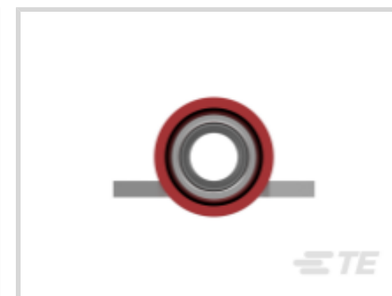

Spade Terminal Type: **Spring Spade Terminal**

Wire Size: **509 – 3260 CMA**

Stud Size: **#8, M4**

All PIDG Short Spring Spade Tongue Terminals (38)

## Features

### Product Type Features

| | |
|---|---|
| Stud Size | #8, M4 |
| Sealable | No |
| Wire Insulation Support Retention Type | Insulation Support |

### Electrical Characteristics

| | |
|---|---|
| Voltage Rating | 300 V |

### Body Features

| | |
|---|---|
| Insulation Sleeve Color | Red |
| Stripe Color | Red |

### Contact Features

| | |
|---|---|
| Spade Terminal Type | Spring Spade Terminal |
| Barrel Type | Closed |
| Terminal Orientation | Straight |
| Terminal Plating Material | Tin |

### Mechanical Attachment

| | |
|---|---|
| Wire Insulation Support | With |

### Dimensions

| | |
|---|---|
| Wire Size | 509 – 3260 CMA |
| Stud Diameter | 4.17 mm[.164 in] |
| Tongue Thickness | .79 mm[.031 in] |
| Product Length | 21.84 mm[.86 in] |
| Compatible Insulation Diameter (Max) | 3.56 mm[.14 in] |
| Compatible Insulation Diameter Range | 2.67 – 3.56 mm[.105 – .14 in] |

### Usage Conditions

| | |
|---|---|
| Insulation Option | Partially Insulated |
| Operating Temperature Range | 0 – 105 °C[0 – 221 °F] |

### Operation/Application

| | |
|---|---|
| Compatible With Wire Base Material | Copper |
| Compatible With Wire Plating Material | Tin |

### Industry Standards

| | |
|---|---|
| Government Qualified Terminal | No |

### Packaging Features

| | |
|---|---|
| Packaging Quantity | 5000 |
| Packaging Method | Tape Mounted |

## Product Compliance

For compliance documentation, visit the product page on TE.com>

| | |
|---|---|
| EU RoHS Directive 2011/65/EU | Compliant |
| EU ELV Directive 2000/53/EC | Compliant |
| China RoHS 2 Directive MIIT Order No 32, 2016 | No Restricted Materials Above Threshold |
| EU REACH Regulation (EC) No. 1907/2006 | Current ECHA Candidate List: JUNE 2025 (250)<br>Candidate List Declared Against: JUNE 2025 (250)<br>Does not contain REACH SVHC |
| Halogen Content | Low Halogen - Br, Cl, F < 900 ppm per homogenous material. Also BFR/CFR/PVC Free |
| Solder Process Capability | Not applicable for solder process capability |

Product Compliance Disclaimer

This information is provided based on reasonable inquiry of our suppliers and represents our current actual knowledge based on the information they provided. This information is subject to change. The part numbers that TE has identified as EU RoHS compliant have a maximum concentration of 0.1% by weight in homogenous materials for lead, hexavalent chromium, mercury, PBB, PBDE, DBP, BBP, DEHP, DIBP, and 0.01% for cadmium, or qualify for an exemption to these limits as defined in the Annexes of Directive 2011/65/EU (RoHS2). Finished electrical and electronic equipment products will be CE marked as required by Directive 2011/65/EU. Components may not be CE marked. Additionally, the part numbers that TE has identified as EU ELV compliant have a maximum concentration of 0.1% by weight in homogenous materials for lead, hexavalent chromium, and mercury, and 0.01% for cadmium, or qualify for an exemption to these limits as defined in the Annexes of Directive 2000/53/EC (ELV). Regarding the REACH Regulation, the information TE provides on SVHC in articles for this part number is based on the latest European Chemicals Agency (ECHA) 'Guidance on requirements for substances in articles' posted at this URL: https://echa.europa.eu/guidance-documents/guidance-on-reach

## Compatible Parts

TE Part # 58423-1
DIE, RBY IS9252

TE Part # 47386
DAHT PG PIDG 26-16 ASSY

TE Part # 58433-3
PRO CR ASSY, RBY IS9252

TE Part # 169404
CERTI-LOK DIE

## Customers Also Bought

TE Part #C08180-000
HW-165102-10-9

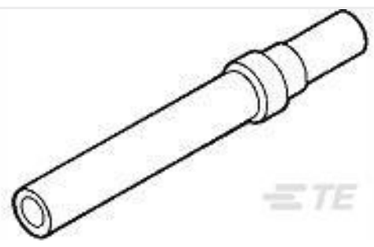

TE Part #205090-1
HD 20 SOCKET CONTACT

TE Part #320565
TERMINAL,PIDG R 16-14 8

TE Part #323127
SOLIS SPD 22-16COMM 22-18MIL 6

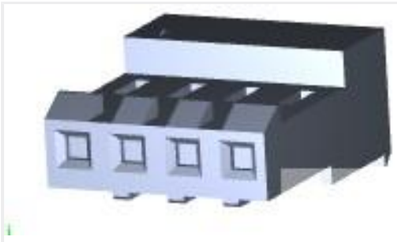

TE Part #3-640426-4
04P MTA156 CONN ASSY 18AWG ORA

TE Part #3-640442-3
03P MTA100 CONN ASSY BLU

TE Part #3-644457-2
02P MTA100 HDR ASSY R/A NARROW

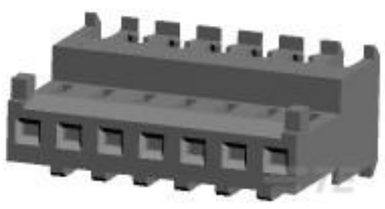

TE Part #3-644563-7
07P MTA100 CONN ASSY F/T 24AWG

TE Part #1658621-1

10 NOVO MIL/CTR 15DP,LEAD FREE

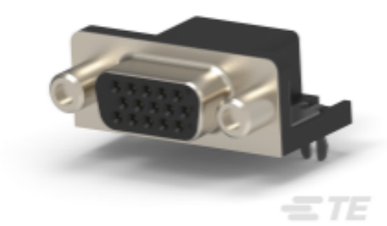

TE Part #2311763-3

AMPL REC, HD22, R/A, 15P, THREADED

## Documents

### CAD Files

Customer View Model

ENG_CVM_52930-3_J.3d_igs.zip

English

Customer View Model

ENG_CVM_52930-3_J.3d_stp.zip

English

Customer View Model

ENG_CVM_52930-3_J.2d_dxf.zip

English

3D PDF

English

3D PDF

3D

Customer View Model

ENG_CVM_CVM_52930-3_S.2d_dxf.zip

English

Customer View Model

ENG_CVM_CVM_52930-3_S.3d_igs.zip

English

Customer View Model

ENG_CVM_CVM_52930-3_S.3d_stp.zip

English

By downloading the CAD file I accept and agree to the Terms and Conditions of use.

### Product Specifications

Application Specification

English

### Instruction Sheets

Instruction Sheet (U.S.)

English

AMP* PIDG* (VINYL) & PLASTI-GRIP* SHORT SPRING SPADE TERMINALS FOR BAR

English

Instruction Sheet (U.S.)

English