5552631-1 ✔ ACTIVE

CHAMP | CHAMP Docking Connectors

TE Internal #: 5552631-1

Hardware Kits, CHAMP Docking Connectors

View on TE.com >

Connectors > Connector Accessories > Connector Hardware

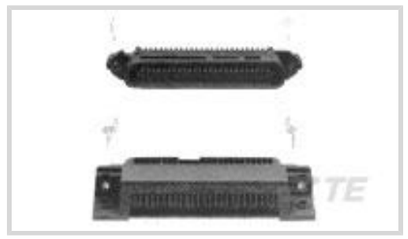

Hardware Accessory Function: **Latching, Locking & Retention, Mounting**

Connector Hardware Accessory Type: **Hardware Kits**

Features

Product Type Features

Hardware Accessory Function	Latching, Locking & Retention, Mounting
Connector Hardware Accessory Type	Hardware Kits

Body Features

Product Orientation	Right Angle

Mechanical Attachment

Panel Attachment Style	Rear Mount
Thread Size	4-40 UNC 2A

Dimensions

Product Feature Length	16.51 mm[.65 in]

Packaging Features

Packaging Quantity	1
Packaging Method	Bag

Product Compliance

For compliance documentation, visit the product page on TE.com>

EU RoHS Directive 2011/65/EU	Compliant
EU ELV Directive 2000/53/EC	Compliant
China RoHS 2 Directive MIIT Order No 32, 2016	No Restricted Materials Above Threshold
EU REACH Regulation (EC) No. 1907/2006	Current ECHA Candidate List: JAN 2024 (240) Candidate List Declared Against: JAN 2024 (240) Does not contain REACH SVHC

Halogen Content	Low Halogen - Br, Cl, F, I < 900 ppm per homogenous material. Also BFR/CFR/PVC Free
Solder Process Capability	Not applicable for solder process capability

Product Compliance Disclaimer

This information is provided based on reasonable inquiry of our suppliers and represents our current actual knowledge based on the information they provided. This information is subject to change. The part numbers that TE has identified as EU RoHS compliant have a maximum concentration of 0.1% by weight in homogenous materials for lead, hexavalent chromium, mercury, PBB, PBDE, DBP, BBP, DEHP, DIBP, and 0.01% for cadmium, or qualify for an exemption to these limits as defined in the Annexes of Directive 2011/65/EU (RoHS2). Finished electrical and electronic equipment products will be CE marked as required by Directive 2011/65/EU. Components may not be CE marked. Additionally, the part numbers that TE has identified as EU ELV compliant have a maximum concentration of 0.1% by weight in homogenous materials for lead, hexavalent chromium, and mercury, and 0.01% for cadmium, or qualify for an exemption to these limits as defined in the Annexes of Directive 2000/53/EC (ELV). Regarding the REACH Regulation, the information TE provides on SVHC in articles for this part number is based on the latest European Chemicals Agency (ECHA) 'Guidance on requirements for substances in articles' posted at this URL: https://echa.europa.eu/guidance-documents/guidance-on-reach

Compatible Parts

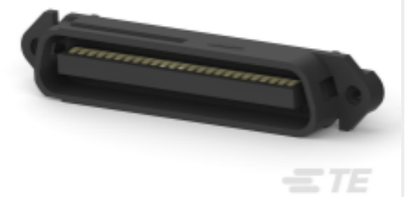

TE Part # 229974-1
ASSY, PLUG, 50 POS, B SLOT

Also in the Series | CHAMP Docking Connectors



Connector Caps & Covers(32)



Connector Hardware(30)



Connector Strain Relief(3)



Docking Connectors(25)



IDC D-Sub Connectors(57)

Customers Also Bought



TE Part # 9998552005
DWTC-16/4-X-STK

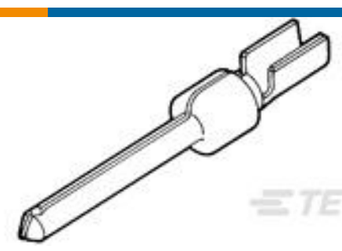

TE Part # 1658541-1
PIN CONT DUPL PLT STRIP HD-20



TE Part # 2-1879455-9
TE 1500W 220R 5% Bracket



TE Part # 794617-2
2POS,MICRO MNL,RCPT HSG



TE Part # 1623094-1
CRG0603 ZEROHM

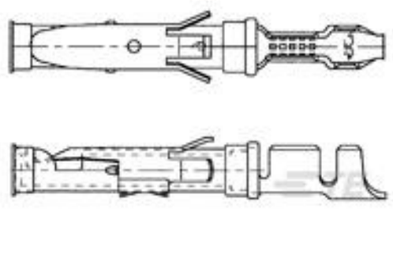

TE Part # 163087-8
062 SOC.ASS. TYP3+



TE Part # 5552563-1
HDW KIT, SCR LOCK, VERT MTG



TE Part # 2118725-2
STD SHIELD COVER, CRS-44.97X44.97X2.00MM



TE Part # OC69271-FNF
OMNI,DBAND,FIXED,NF 698-960MHz, 1.5dBi

TE Part # 1337769-1
50 OHM COAX BNC STR PLUG STR P

Documents

Product Drawings

KIT,HDW,BACK PNL MTG SCR LOCK

English

CAD Files

3D PDF

3D

Customer View Model

ENG_CVM_CVM_5552631-1_O.2d_dxf.zip

English

Customer View Model

ENG_CVM_CVM_5552631-1_O.3d_igs.zip

English

Customer View Model

ENG_CVM_CVM_5552631-1_O.3d_stp.zip

English

By downloading the CAD file I accept and agree to the Terms and Conditionsof use.