Specification Sheet

Part Number: 596-96262

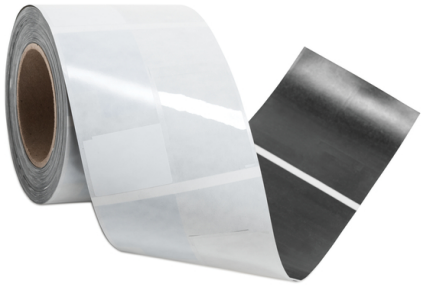

Paint Mask Labels provide permanent paint protection but can still be removed at any time when required.

Paint Mask Labels withstand chemicals and heat to survive the painting process.

Paint Mask Label, 1.0" X 1.5" X 4.375", 1 Across, Vinyl, White, 500/RL

Article Number	596-96262
Type	PW2.75W1
Color	White (WH)
Quantity Per	reel
Product Description	HellermannTyton thermal transfer self-laminating Paint Mask Labels are conformable with a white printable surface followed by a clear tail that laminates the printed text when applied to a wire or cable. The labels utilize an aggressive acrylic adhesive that allows the label to bond to large and small diameter wires.
Short Description	Paint Mask Label, 1.0" X 1.5" X 4.375", 1 Across, Vinyl, White, 500/RL
Global Part Name	PW2.75W1-V-WH

Width W (Imperial)	1.0
Width W (Metric)	25.4
Bundle Diameter Min (Imperial)	.625
Bundle Diameter Min (Metric)	15.8
Bundle Diameter Max (Imperial)	.875
Bundle Diameter Max (Metric)	22.2
Thickness T (Metric)	64.0
Height H (Imperial)	1.5
Height H (Metric)	38.1
Width of Liner (Metric)	60.35
Width of Liner (Imperial)	2.375

Material	Vinyl (V)
Material Shortcut	V
Adhesive	Acrylic
Halogen Free	No

UV Resistant (Yes/No)	No
Adhesive Operating Temperature	-51°F to +200°F (-46°C to +93°C)
Operating Temperature	-40°F to +194°F (-40°C to +90°C)
Reach Compliant (Article 33)	Yes
ROHS Compliant	Yes
Certification/Specification	UL-Recognized
UL Recognized (US)	Yes

Package Quantity (Imperial)	500
Package Quantity (Metric)	500
Customs Number	3919102055
Labels per Column	1
Labels per Row	1

About HellermannTyton

HellermannTyton is a global manufacturer of cable management and identification solutions for automotive, solar, electrical, construction, industrial automation, broadband and other OEM markets. The company's integrated approach to product design, sustainability, production, quality assurance and delivery is optimized to benefit local and global customers. HellermannTyton operates in 39 countries, with North American headquarters in Milwaukee, Wisconsin. (www.hellermann.tyton.com).

© 2024 HellermannTyton. All Rights Reserved.