PTI 2,5-L/LB - Installation level terminal block

3213945

https://www.phoenixcontact.com/us/products/3213945

Please be informed that the data shown in this PDF document is generated from our online catalog. Please find the complete data in the user documentation. Our general terms of use for downloads are valid.

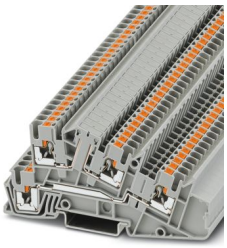

Installation level terminal block, with built-in feed-through connector, nom. voltage: 400 V, nominal current: 24 A, Push-in connection, 1st and 2nd level, Rated cross section: 4 mm^2, cross section: 0.14 mm^2 - 4 mm^2, Push-in connection, Rated cross section: 1.5 mm^2, mounting type: NS 35/7,5, NS 35/15, color: gray

Commercial data

Item number	3213945
Packing unit	50 pc
Minimum order quantity	50 pc
Sales key	BE22
Product key	BE2253
Catalog page	Page 94 (C-1-2019)
GTIN	4046356804790
Weight per piece (including packing)	15.81 g
Weight per piece (excluding packing)	15.81 g
Customs tariff number	85369010
Country of origin	DE

Technical data

Product properties

Product type	Installation terminal block
Number of connections	4
Number of rows	3
Potentials	2

Insulation characteristics

Overvoltage category	III
Degree of pollution	3

Electrical properties

Rated surge voltage	6 kV
Maximum power dissipation for nominal condition	1.02 W

Connection data

Number of connections per level	2
Nominal cross section	4 mm²

1st and 2nd level

Stripping length	8 mm ... 10 mm
Internal cylindrical gage	A3
	B3
Conductor cross section rigid	0.14 mm² ... 4 mm²
Cross section AWG	26 ... 12 (converted acc. to IEC)
Conductor cross section flexible	0.14 mm² ... 4 mm²
Conductor cross section, flexible [AWG]	26 ... 12 (converted acc. to IEC)
Conductor cross-section flexible (ferrule without plastic sleeve)	0.14 mm² ... 2.5 mm²
Flexible conductor cross section (ferrule with plastic sleeve)	0.14 mm² ... 2.5 mm²
2 conductors with the same cross section, flexible, with TWIN ferrule with plastic sleeve	0.5 mm²
Nominal current	24 A
Maximum load current	24 A (with 4 mm² conductor cross-section)
Nominal voltage	400 V (phase conductor/phase conductor)
Nominal cross section	4 mm²
Stripping length	10 mm
2 conductors with the same cross section, flexible, with TWIN ferrule with plastic sleeve	0.5 mm²
Nominal current	16 A
Maximum load current	16 A (with 4 mm² conductor cross section)
Nominal cross section	1.5 mm²

1st and 2nd level Connection cross sections directly pluggable

Conductor cross section rigid	0.34 mm² ... 4 mm²

Conductor cross-section flexible (ferrule without plastic sleeve)	0.34 mm² ... 2.5 mm²
Flexible conductor cross section (ferrule with plastic sleeve)	0.34 mm² ... 2.5 mm²

Connection cross sections directly pluggable

Conductor cross section rigid	0.34 mm² ... 4 mm²
Conductor cross-section flexible (ferrule without plastic sleeve)	0.34 mm² ... 2.5 mm²
Flexible conductor cross section (ferrule with plastic sleeve)	0.34 mm² ... 2.5 mm²

Dimensions

Width	5.2 mm
End cover width	2.2 mm
Height	101 mm
Depth on NS 35/7,5	50.5 mm
Depth on NS 35/15	58 mm

Material specifications

Color	gray
Flammability rating according to UL 94	V0
Insulating material group	I
Insulating material	PA
Static insulating material application in cold	-60 °C
Temperature index of insulation material (DIN EN 60216-1 (VDE 0304-21))	125 °C
Relative insulation material temperature index (Elec., UL 746 B)	130 °C
Fire protection for rail vehicles (DIN EN 45545-2) R22	HL 1 - HL 3
Fire protection for rail vehicles (DIN EN 45545-2) R23	HL 1 - HL 3
Fire protection for rail vehicles (DIN EN 45545-2) R24	HL 1 - HL 3
Fire protection for rail vehicles (DIN EN 45545-2) R26	HL 1 - HL 3
Calorimetric heat release NFPA 130 (ASTM E 1354)	27,5 MJ/kg
Surface flammability NFPA 130 (ASTM E 162)	passed
Specific optical density of smoke NFPA 130 (ASTM E 662)	passed
Smoke gas toxicity NFPA 130 (SMP 800C)	passed

Mechanical properties

Mechanical data

Open side panel	Yes

Environmental and real-life conditions

Ambient conditions

Ambient temperature (operation)	-60 °C ... 110 °C (Operating temperature range incl. self-heating; for max. short-term operating temperature, see RTI Elec.)
Ambient temperature (storage/transport)	-25 °C ... 60 °C (for a short time, not exceeding 24 h, -60 °C to +70 °C)
Ambient temperature (assembly)	-5 °C ... 70 °C
Ambient temperature (actuation)	-5 °C ... 70 °C

Permissible humidity (operation)	20 % ... 90 %
Permissible humidity (storage/transport)	30 % ... 70 %

Mounting

Mounting type	NS 35/7,5
	NS 35/15

Drawings

Circuit diagram

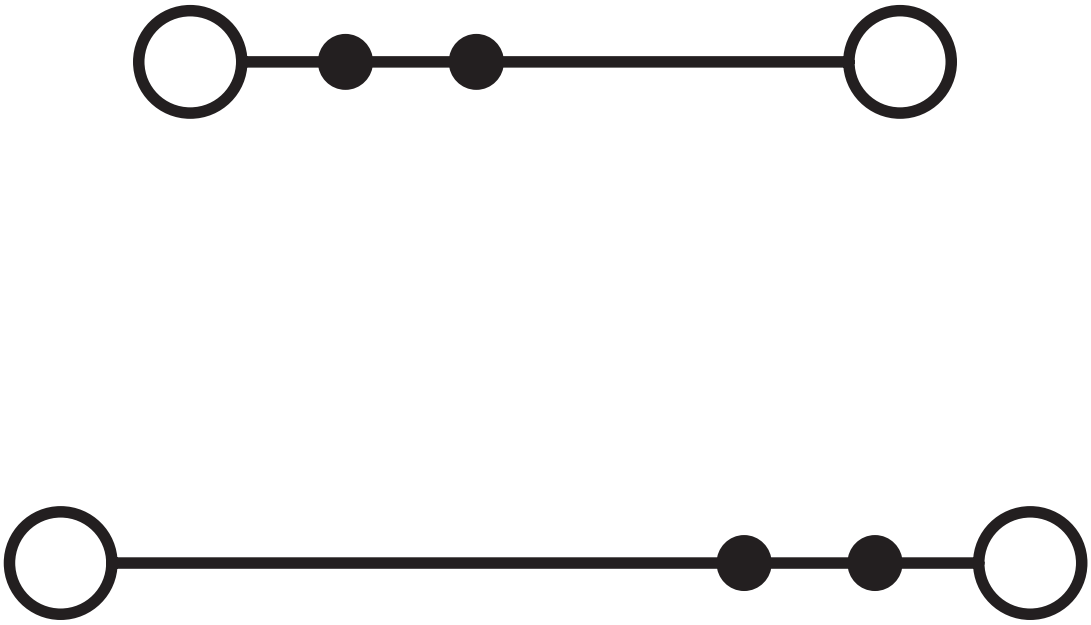

Approvals

To download certificates, visit the product detail page: https://www.phoenixcontact.com/us/products/3213945

EAC
Approval ID: RU C-DE.BL08.B.00644

cULus Recognized
Approval ID: E60425

cULus Recognized
Approval ID: E60425

Classifications

ECLASS

ECLASS-11.0	27141125
ECLASS-12.0	27141125
ECLASS-13.0	27250110

ETIM

ETIM 9.0	EC001329

UNSPSC

UNSPSC 21.0	39121400

Environmental product compliance

EU RoHS

Fulfills EU RoHS substance requirements	Yes, No exemptions

China RoHS

Environment friendly use period (EFUP)	EFUP-E
	No hazardous substances above the limits

EU REACH SVHC

REACH candidate substance (CAS No.)	No substance above 0.1 wt%

Accessories

Note: Applying some accessories below might limit this product.

FBS 2-5 - Plug-in bridge

3030161

https://www.phoenixcontact.com/us/products/3030161

Plug-in bridge, pitch: 5.2 mm, number of positions: 2, length: 23 mm, color: red

Max. current carrying capacity: 24 A

FBS 3-5 - Plug-in bridge

3030174

https://www.phoenixcontact.com/us/products/3030174

Plug-in bridge, pitch: 5.2 mm, number of positions: 3, length: 23 mm, color: red

Max. current carrying capacity: 24 A

FBS 4-5 - Plug-in bridge

3030187

https://www.phoenixcontact.com/us/products/3030187

Plug-in bridge, pitch: 5.2 mm, number of positions: 4, length: 23 mm, color: red

Max. current carrying capacity: 24 A

FBS 5-5 - Plug-in bridge

3030190

https://www.phoenixcontact.com/us/products/3030190

Plug-in bridge, pitch: 5.2 mm, number of positions: 5, length: 23 mm, color: red

Max. current carrying capacity: 24 A

FBS 10-5 - Plug-in bridge

3030213

https://www.phoenixcontact.com/us/products/3030213

Plug-in bridge, pitch: 5.2 mm, number of positions: 10, length: 23 mm, color: red

Max. current carrying capacity: 24 A

FBS 20-5 - Plug-in bridge

3030226

https://www.phoenixcontact.com/us/products/3030226

Plug-in bridge, pitch: 5.2 mm, number of positions: 20, color: red

Max. current carrying capacity: 24 A

FBS 50-5 - Plug-in bridge

3038930

https://www.phoenixcontact.com/us/products/3038930

Plug-in bridge, pitch: 5.2 mm, number of positions: 50, color: red

Max. current carrying capacity: 24 A

FBSR 2-5 - Plug-in bridge

3033702

https://www.phoenixcontact.com/us/products/3033702

Plug-in bridge, pitch: 5.2 mm, number of positions: 2, color: red

Max. current carrying capacity: 17.5 A

FBSR 3-5 - Plug-in bridge

3001591

https://www.phoenixcontact.com/us/products/3001591

Plug-in bridge, pitch: 5.2 mm, number of positions: 3, color: red

Max. current carrying capacity: 17.5 A

FBSR 4-5 - Plug-in bridge

3001592

https://www.phoenixcontact.com/us/products/3001592

Plug-in bridge, pitch: 5.2 mm, number of positions: 4, color: red

Max. current carrying capacity: 17.5 A

FBSR 5-5 - Plug-in bridge

3001593

https://www.phoenixcontact.com/us/products/3001593

Plug-in bridge, pitch: 5.2 mm, number of positions: 5, color: red

Max. current carrying capacity: 17.5 A

FBSR 10-5 - Plug-in bridge

3033710

https://www.phoenixcontact.com/us/products/3033710

Plug-in bridge, pitch: 5.2 mm, number of positions: 10, color: red

Max. current carrying capacity: 17.5 A

FBS 2-5 BU - Plug-in bridge

3036877

https://www.phoenixcontact.com/us/products/3036877

Plug-in bridge, pitch: 5.2 mm, number of positions: 2, color: blue

Max. current carrying capacity: 24 A

FBS 3-5 BU - Plug-in bridge

3036880

https://www.phoenixcontact.com/us/products/3036880

Plug-in bridge, pitch: 5.2 mm, number of positions: 3, color: blue

Max. current carrying capacity: 24 A

FBS 4-5 BU - Plug-in bridge

3036893

https://www.phoenixcontact.com/us/products/3036893

Plug-in bridge, pitch: 5.2 mm, number of positions: 4, color: blue

Max. current carrying capacity: 24 A

FBS 5-5 BU - Plug-in bridge

3036903

https://www.phoenixcontact.com/us/products/3036903

Plug-in bridge, pitch: 5.2 mm, number of positions: 5, color: blue

Max. current carrying capacity: 24 A

FBS 10-5 BU - Plug-in bridge

3036916

https://www.phoenixcontact.com/us/products/3036916

Plug-in bridge, pitch: 5.2 mm, number of positions: 10, color: blue

Max. current carrying capacity: 24 A

FBS 20-5 BU - Plug-in bridge

3036929

https://www.phoenixcontact.com/us/products/3036929

Plug-in bridge, pitch: 5.2 mm, number of positions: 20, color: blue

Max. current carrying capacity: 24 A

FBS 50-5 BU - Plug-in bridge

3032114

https://www.phoenixcontact.com/us/products/3032114

Plug-in bridge, pitch: 5.2 mm, number of positions: 50, color: blue

Max. current carrying capacity: 24 A

D-PTI/3B - End cover

3213976

https://www.phoenixcontact.com/us/products/3213976

End cover, depth: 48.2 mm, width: 2.2 mm, height: 101 mm, color: gray

ATP-PTI/3 - Partition plate

3213990

https://www.phoenixcontact.com/us/products/3213990

Partition plate, depth: 49.3 mm, width: 2.2 mm, height: 103 mm, color: gray

CARRIER-TM 300 - Marker carriers

0828282

https://www.phoenixcontact.com/us/products/0828282

Marker adapter, 300 mm in length, for manual cutting, can be engaged in a flat marker groove, for ZB ..., UC-TM ... or UCT-TM ...

CEC 2,5 - Filler plug

3062757

https://www.phoenixcontact.com/us/products/3062757

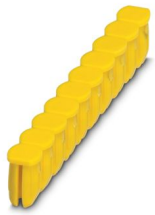

Cover for conductor shaft, 10-pos., for spring cage terminal blocks (ST) and terminal blocks with push-in technology (PT) with a width of 5.2 mm

WS PT 2,5 - Warning label

1029026

https://www.phoenixcontact.com/us/products/1029026

Warning label, yellow/black, labeled: Lightning flash, mounting type: plug in, for terminal block width: 5.2 mm

WS-DIO PT 2,5 - Warning label

1029037

https://www.phoenixcontact.com/us/products/1029037

Warning label, yellow/black, labeled: Diode, mounting type: plug in, for terminal block width: 5.2 mm

NS 35/ 7,5 PERF 2000MM - DIN rail perforated

0801733

https://www.phoenixcontact.com/us/products/0801733

DIN rail perforated, Pack of 25 (50 m), acc. to EN 60715, material: Steel, galvanized, passivated with a thick layer, Standard profile, color: silver

NS 35/ 7,5 UNPERF 2000MM - DIN rail, unperforated

0801681

https://www.phoenixcontact.com/us/products/0801681

DIN rail, unperforated, Pack of 25 (50 m), acc. to EN 60715, material: Steel, galvanized, passivated with a thick layer, Standard profile, color: silver

NS 35/ 7,5 WH PERF 2000MM - DIN rail perforated

1204119

https://www.phoenixcontact.com/us/products/1204119

DIN rail perforated, Pack of 25 (50 m), acc. to EN 60715, material: Steel, Galvanized, white passivated, Standard profile, color: silver

NS 35/ 7,5 WH UNPERF 2000MM-VPE 10 - DIN rail, unperforated

1204122

https://www.phoenixcontact.com/us/products/1204122

DIN rail, unperforated, Pack of 10 (20 m), acc. to EN 60715, material: Steel, Galvanized, white passivated, Standard profile, color: silver

NS 35/ 7,5 AL UNPERF 2000MM - DIN rail, unperforated

0801704

https://www.phoenixcontact.com/us/products/0801704

DIN rail, unperforated, Pack of 25 (50 m), acc. to EN 60715, material: Aluminum, uncoated, Standard profile, color: silver

NS 35/ 7,5 ZN PERF 2000MM - DIN rail perforated

1206421

https://www.phoenixcontact.com/us/products/1206421

DIN rail perforated, Pack of 25 (50 m), acc. to EN 60715, material: Steel, galvanized, Standard profile, color: silver

NS 35/ 7,5 ZN UNPERF 2000MM - DIN rail, unperforated

1206434

https://www.phoenixcontact.com/us/products/1206434

DIN rail, unperforated, Pack of 25 (50 m), acc. to EN 60715, material: Steel, galvanized, Standard profile, color: silver

NS 35/ 7,5 CU UNPERF 2000MM-VPE 10 - DIN rail, unperforated

0801762

https://www.phoenixcontact.com/us/products/0801762

DIN rail, unperforated, Pack of 10 (20 m), acc. to EN 60715, material: Copper, uncoated, Standard profile, color: copper-colored

NS 35/ 7,5 CAP - End cap

1206560

https://www.phoenixcontact.com/us/products/1206560

DIN rail end piece, for DIN rail NS 35/7.5

NS 35/15 PERF 2000MM - DIN rail perforated

1201730

https://www.phoenixcontact.com/us/products/1201730

DIN rail perforated, Pack of 25 (50 m), similar to EN 60715, material: Steel, galvanized, passivated with a thick layer, Standard profile, color: silver

NS 35/15 UNPERF 2000MM - DIN rail, unperforated

1201714

https://www.phoenixcontact.com/us/products/1201714

DIN rail, unperforated, Pack of 25 (50 m), similar to EN 60715, material: Steel, galvanized, passivated with a thick layer, Standard profile, color: silver

NS 35/15 WH PERF 2000MM - DIN rail perforated

0806602

https://www.phoenixcontact.com/us/products/0806602

DIN rail perforated, Pack of 25 (50 m), similar to EN 60715, material: Steel, Galvanized, white passivated, Standard profile, color: white

NS 35/15 WH UNPERF 2000MM-VPE 10 - DIN rail, unperforated

1204135

https://www.phoenixcontact.com/us/products/1204135

DIN rail, unperforated, Pack of 10 (20 m), similar to EN 60715, material: Steel, Galvanized, white passivated, Standard profile, color: silver

NS 35/15 AL UNPERF 2000MM - DIN rail, unperforated

1201756

https://www.phoenixcontact.com/us/products/1201756

DIN rail, unperforated, similar to EN 60715, material: Aluminum, uncoated, Standard profile, color: silver

NS 35/15 ZN PERF 2000MM - DIN rail perforated

1206599

https://www.phoenixcontact.com/us/products/1206599

DIN rail perforated, Pack of 25 (50 m), similar to EN 60715, material: Steel, galvanized, Standard profile, color: silver

NS 35/15 ZN UNPERF 2000MM - DIN rail, unperforated

1206586

https://www.phoenixcontact.com/us/products/1206586

DIN rail, unperforated, Pack of 25 (50 m), similar to EN 60715, material: Steel, galvanized, Standard profile, color: silver

NS 35/15 CU UNPERF 2000MM-VPE 10 - DIN rail, unperforated

1201895

https://www.phoenixcontact.com/us/products/1201895

DIN rail, unperforated, Pack of 10 (20 m), similar to EN 60715, material: Copper, uncoated, Standard profile, color: copper-colored

NS 35/15 CAP - End cap

1206573

https://www.phoenixcontact.com/us/products/1206573

DIN rail end piece, for DIN rail NS 35/15

NS 35/15-2,3 UNPERF 2000MM-VPE 10 - DIN rail, unperforated

1201798

https://www.phoenixcontact.com/us/products/1201798

DIN rail, unperforated, Pack of 10 (20 m), acc. to EN 60715, material: Steel, galvanized, passivated with a thick layer, Standard profile 2.3 mm, color: silver

ZBF 5:UNBEDRUCKT - Zack Marker strip, flat

0808642

https://www.phoenixcontact.com/us/products/0808642

Zack Marker strip, flat, Strip, white, unlabeled, can be labeled with: PLOTMARK, CMS-P1-PLOTTER, mounting type: snapped, for terminal block width: 5 mm, lettering field size: 5.1 x 5.2 mm, Number of individual labels: 10

ZBF 5 CUS - Zack Marker strip, flat

0825025

https://www.phoenixcontact.com/us/products/0825025

Zack Marker strip, flat, can be ordered: Strip, white, labeled according to customer specifications, mounting type: snap into flat marker groove, for terminal block width: 5 mm, lettering field size: 5.15 x 5.15 mm, Number of individual labels: 10

ZBF 5,LGS:FORTL.ZAHLEN - Zack Marker strip, flat

0808671

https://www.phoenixcontact.com/us/products/0808671

Zack Marker strip, flat, Strip, white, labeled, printed horizontally: consecutive numbers 1 ... 10, 11 ... 20, etc. up to 491 ... 500, mounting type: snapped, for terminal block width: 5 mm, lettering field size: 5.15 x 5.15 mm, Number of individual labels: 10

ZBF 5,QR:FORTL.ZAHLEN - Zack Marker strip, flat

0808697

https://www.phoenixcontact.com/us/products/0808697

Zack Marker strip, flat, Strip, white, labeled, Printed vertically: consecutive numbers 1 ... 10, 11 ... 20, etc. up to 91 ... 100, mounting type: snapped, for terminal block width: 5 mm, lettering field size: 5.15 x 5.15 mm, Number of individual labels: 10

ZBF 5,LGS:GERADE ZAHLEN - Zack Marker strip, flat

0810821

https://www.phoenixcontact.com/us/products/0810821

Zack Marker strip, flat, Strip, white, labeled, printed horizontally: consecutive even numbers 2 ... 20, 22 ... 40, etc. up to 82 ... 100, mounting type: snapped, for terminal block width: 5 mm, lettering field size: 5.15 x 5.15 mm, Number of individual labels: 10

ZBF 5,LGS:UNGERADE ZAHLEN - Zack Marker strip, flat

0810863

https://www.phoenixcontact.com/us/products/0810863

Zack Marker strip, flat, Strip, white, labeled, printed horizontally: Odd numbers 1 - 19, 21 - 39, etc. up to 81 - 99, mounting type: snapped, for terminal block width: 5 mm, lettering field size: 5.15 x 5.15 mm, Number of individual labels: 10

UC-TMF 5 - Marker for terminal blocks

0818153

https://www.phoenixcontact.com/us/products/0818153

Marker for terminal blocks, Sheet, white, unlabeled, can be labeled with: BLUEMARK ID COLOR, BLUEMARK ID, BLUEMARK CLED, PLOTMARK, CMS-P1-PLOTTER, mounting type: snapped, for terminal block width: 5.2 mm, lettering field size: 4.6 x 5.1 mm, Number of individual labels: 96

UC-TMF 5 CUS - Marker for terminal blocks

0824638

https://www.phoenixcontact.com/us/products/0824638

Marker for terminal blocks, can be ordered: by sheet, white, labeled according to customer specifications, mounting type: snap into flat marker groove, for terminal block width: 5.2 mm, lettering field size: 4.6 x 5.1 mm, Number of individual labels: 96

UCT-TMF 5 - Marker for terminal blocks

0828744

https://www.phoenixcontact.com/us/products/0828744

Marker for terminal blocks, Sheet, white, unlabeled, can be labeled with: TOPMARK NEO, TOPMARK LASER, BLUEMARK ID COLOR, BLUEMARK ID, BLUEMARK CLED, THERMOMARK PRIME, THERMOMARK CARD 2.0, THERMOMARK CARD, mounting type: snapped, for terminal block width: 5.2 mm, lettering field size: 4.4 x 4.7 mm, Number of individual labels: 72

UCT-TMF 5 CUS - Marker for terminal blocks

0829658

https://www.phoenixcontact.com/us/products/0829658

Marker for terminal blocks, can be ordered: by sheet, white, labeled according to customer specifications, mounting type: snap into flat marker groove, for terminal block width: 5.2 mm, lettering field size: 4.4 x 4.7 mm, Number of individual labels: 72

MPS-MT - Test plug

0201744

https://www.phoenixcontact.com/us/products/0201744

Test plug, with solder connection up to 1 mm^2 conductor cross section, number of positions: 1, color: gray

MPS-IH WH - Insulating sleeve

0201663

https://www.phoenixcontact.com/us/products/0201663

Insulating sleeve, color: white

MPS-IH RD - Insulating sleeve

0201676

https://www.phoenixcontact.com/us/products/0201676

Insulating sleeve, color: red

MPS-IH BU - Insulating sleeve

0201689

https://www.phoenixcontact.com/us/products/0201689

Insulating sleeve, color: blue

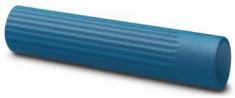

MPS-IH YE - Insulating sleeve

0201692

https://www.phoenixcontact.com/us/products/0201692

Insulating sleeve, color: yellow

MPS-IH GN - Insulating sleeve

0201702

https://www.phoenixcontact.com/us/products/0201702

Insulating sleeve, color: green

MPS-IH GY - Insulating sleeve

0201728

https://www.phoenixcontact.com/us/products/0201728

Insulating sleeve, color: gray

MPS-IH BK - Insulating sleeve

0201731

https://www.phoenixcontact.com/us/products/0201731

Insulating sleeve, color: black

ISH 2,5/0,2 - Insulating sleeve

3002843

https://www.phoenixcontact.com/us/products/3002843

Insulating sleeve, color: white

ISH 2,5/0,5 - Insulating sleeve

3002856

https://www.phoenixcontact.com/us/products/3002856

Insulating sleeve, color: gray

ISH 2,5/1,0 - Insulating sleeve

3002869

https://www.phoenixcontact.com/us/products/3002869

Insulating sleeve, color: black

PAI-4-N GY - Test adapter

3032871

https://www.phoenixcontact.com/us/products/3032871

4 mm test adapter, for terminal blocks with 5.2 mm, 6.2 mm and 8.2 mm pitch

PS-5 - Test plug

3030983

https://www.phoenixcontact.com/us/products/3030983

Test plug, Modular test plug, number of positions: 1, color: red

DP PS-5 - Spacer plate

3036725

https://www.phoenixcontact.com/us/products/3036725

Spacer plate, depth: 29 mm, width: 5.2 mm, height: 22.4 mm, number of positions: 1, color: red

PS-5/2,3MM RD - Test plug

3038723

https://www.phoenixcontact.com/us/products/3038723

Test plug, number of positions: 1, color: red

SZF 1-0,6X3,5 - Screwdriver

1204517

https://www.phoenixcontact.com/us/products/1204517

Actuation tool, for ST terminal blocks, also suitable for use as a bladed screwdriver, size: 0.6 x 3.5 x 100 mm, 2-component grip, with non-slip grip

ST-BW - Actuation tool

1207608

https://www.phoenixcontact.com/us/products/1207608

Actuation tool, for all 2.5 mm^2 - 4.0 mm^2 spring-cages

AP-NLS N - Cover profile

1013634

https://www.phoenixcontact.com/us/products/1013634

Cover profile, height: 300 mm, color: transparent

AB-PTI/3 - Support bracket

3213974

https://www.phoenixcontact.com/us/products/3213974

Support bracket, Bracket for busbars, set every 20 cm, pitch: 200 mm, depth: 46 mm, width: 2 mm, height: 103 mm, number of positions: 1, color: blue

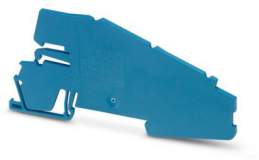

AB-PTI 16-NLS BU - Support bracket

1030138

https://www.phoenixcontact.com/us/products/1030138

Support bracket, depth: 46.8 mm, width: 12.2 mm, height: 81.9 mm, color: blue

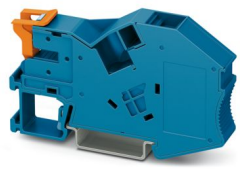

PTI 16-NLS-FI BU - Installation terminal block

1030131

https://www.phoenixcontact.com/us/products/1030131

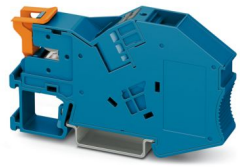

Installation terminal block, with end bracket function, nom. voltage: 1000 V, nominal current: 70 A, Push-in connection, 1 level, Rated cross section: 16 mm^2, cross section: 0.5 mm^2 - 25 mm^2, mounting type: NS 35/7,5, NS 35/15, color: blue

PROJECT COMPLETE - Software

1050453

https://www.phoenixcontact.com/us/products/1050453

Intuitive planning and marking software for configuring terminal strips and for professional marking of marking materials for terminal blocks, conductors, cables, devices, and systems. The software is available for download

Phoenix Contact 2024 © - all rights reserved
https://www.phoenixcontact.com

Phoenix Contact USA
586 Fulling Mill Road
Middletown, PA 17057, United States
(+717) 944-1300
info@phoenixcon.com