60435-1 ✔ ACTIVE

FASTIN-FASTON | FASTIN-FASTON 187

TE Internal #: 60435-1

Quick Disconnect Receptacle, Uninsulated, 20 – 16 AWG, .51 – 1.31 mm² Wire, 4.75 mm [.187 in] Tab Width, F-Crimp, Straight, Brass, FASTIN-FASTON 187

View on TE.com >

Terminals & Splices > Quick Disconnects

Quick Disconnect Terminal Type: **Receptacle**

Wire Size: **.51 – 1.31 mm²**

Mating Tab Width: **4.75 mm [.187 in]**

Mating Tab Thickness: **.51 mm [.02 in]**

Features

Product Type Features

Insertion Force	Normal

Configuration Features

Compatible With Wire & Cable Type	Discrete Wire
Connection Capacity	Single

Contact Features

Quick Disconnect Terminal Type	Receptacle
Mating Tab Width	4.75 mm[.187 in]
Mating Tab Thickness	.51 mm[.02 in]
Terminal Orientation	Straight
Contact Base Material	Brass
Terminal Plating Material	Pre-Tin
Crimp Type	F-Crimp
Barrel Type	Open

Termination Features

Product Terminates To	Wire & Cable

Mechanical Attachment

	.045 in
Wire Insulation Support	With
Mating Retention Type	Locking Lance

Dimensions

Product Length	19.05 mm[.75 in]
Compatible Insulation Diameter Range	2.29 – 3.3 mm[.09 – .13 in]
Terminal Material Thickness	.3 mm[.012 in]
Wire Size	.51 – 1.31 mm²

Usage Conditions

Insulation Option	Uninsulated
Operating Temperature Range	-40 – 110 °C[-40 – 230 °F]

Industry Standards

Compatible With Agency/Standards Products	CSA, UL

Packaging Features

Packaging Quantity	12500
Packaging Method	Strip/Reel

Product Compliance

For compliance documentation, visit the product page on TE.com>

EU RoHS Directive 2011/65/EU	Compliant
EU ELV Directive 2000/53/EC	Compliant
China RoHS 2 Directive MIIT Order No 32, 2016	No Restricted Materials Above Threshold
EU REACH Regulation (EC) No. 1907/2006	Current ECHA Candidate List: JUNE 2025 (250) Candidate List Declared Against: JUNE 2025 (250) Does not contain REACH SVHC
Halogen Content	Low Halogen - Br, Cl, F < 900 ppm per homogenous material. Also BFR/CFR/PVC Free
Solder Process Capability	Not applicable for solder process capability

Product Compliance Disclaimer

This information is provided based on reasonable inquiry of our suppliers and represents our current actual knowledge based on the information they provided. This information is subject to change. The part numbers that TE has identified as EU RoHS compliant have a maximum concentration of 0.1% by weight in homogenous materials for lead, hexavalent chromium, mercury, PBB, PBDE, DBP, BBP, DEHP, DIBP, and 0.01% for cadmium, or qualify for an exemption to these limits as defined in the Annexes of Directive 2011/65/EU (RoHS2). Finished electrical and electronic equipment products will be CE marked as required by Directive 2011/65/EU. Components may not be CE marked. Additionally, the part numbers that TE has identified as EU ELV compliant have a maximum concentration of 0.1% by weight in homogenous materials for lead, hexavalent chromium, and mercury, and 0.01% for cadmium, or qualify for an exemption to these limits as defined in the Annexes of Directive 2000/53/EC (ELV). Regarding the REACH Regulation, the information TE provides on SVHC in articles for this part number is based on the latest European Chemicals Agency (ECHA) 'Guidance on requirements for substances in articles' posted at this URL: https://echa.europa.eu/guidance-documents/guidance-on-reach

Compatible Parts

TE Part # 2150421-2
OCEAN_2.0_Applicator-E-080F180F-REA

TE Part # 2150421-1
OCEAN_2.0_Applicator-E-080F180F-REM

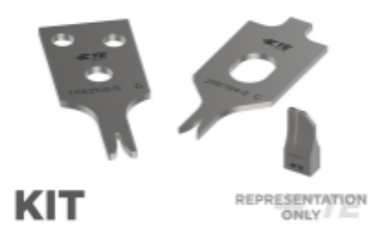

TE Part # 7-2150421-7
OCEAN_2.0_SPARE_PART_KIT-080F180F

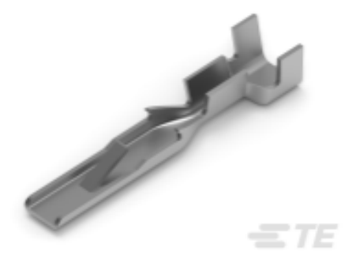

TE Part # 60434-1
FF 187 TAB 20-16AWG TPBR

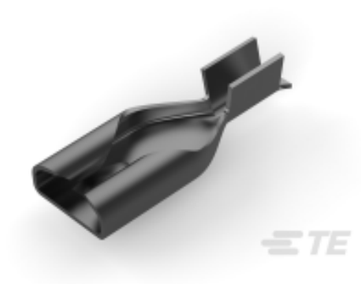

TE Part # 63521-1
FF 187 REC 20-16AWG TPBR

Also in the Series | FASTIN-FASTON 187

Crimp Terminal Housings(5)

Insertion & Extraction Tools(1)

Quick Disconnects(20)

Customers Also Bought

TE Part #121397P072
ES2000-NO.3-B8-0-100MM

TE Part #829131P021
ES2000-NO.1-C1-0-STK

TE Part #063725P046
ES2000-NO.2-B9-0-100MM

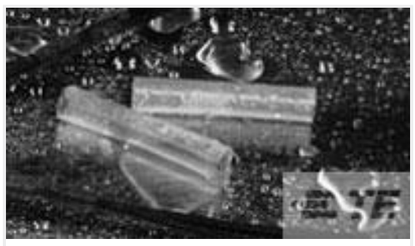

TE Part #035377P003
ES1000-NO.3-B8-X-75MM

TE Part #829131P081
ES2000-NO.1-C1-0-100MM

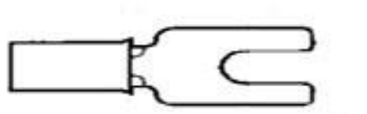

TE Part #41495
SPADE .190(4.82 MM)12-10 AWG TPBR

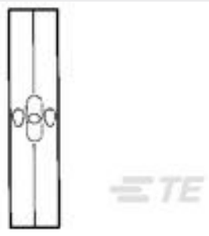

TE Part #330367
SPLICE,SOLIS BUTT 22-16

TE Part #1743282-1
8POS MQS REC COD A

TE Part #2112046-2
COVER,90,FOR 26POS

TE Part #341352
ALTERNATOR CONN.HSG.BLACK

Documents

Product Drawings

FF 187 REC 20-16AWG PTBR

English

CAD Files

3D PDF

3D

Customer View Model

ENG_CVM_CVM_60435-1_AK.2d_dxf.zip

English

Customer View Model

ENG_CVM_CVM_60435-1_AK.3d_igs.zip

English

Customer View Model

ENG_CVM_CVM_60435-1_AK.3d_stp.zip

English

By downloading the CAD file I accept and agree to the Terms and Conditions of use.

Datasheets & Catalog Pages

FASTIN_FASTON_Product_Line

English

Product Specifications

Application Specification

English

Tab And Receptacle Contacts Series 187

English

Application Specification

Japanese

Application Specification

Japanese

Tab & Receptacle Contacts Series 187

Japanese

Tab & Receptacle Contacts Series 187

English

Application Specification

English

Application Specification

English