# Adapter kit
# DHAA-G-Q11-35-B8G-40

Part number: 2597928

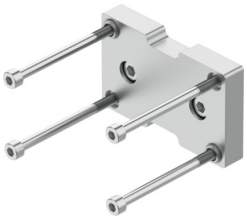

General operating condition

## Data sheet

| Feature | Value |
|---|---|
| Mounting position | Any |
| Corrosion resistance class (CRC) | 2 - Moderate corrosion stress |
| LABS (PWIS) conformity | VDMA24364-B1/B2-L |
| Type of mounting | With through-hole and screw<br>With centering sleeve |
| Note on materials | RoHS-compliant |
| Adapter plate material | Aluminum<br>Anodized |
| Material of screws | Steel<br>Galvanized |
| Centering pin material | Steel |