55824-1 ✔ ACTIVE

TE Internal #: 55824-1

Red, Butt Splice, 22 – 18 AWG, .3 – .9 mm² Wire, 509 – 1900 CMA, Fully Insulated, Sealable, Copper, 40.79 mm [1.606 in] Length, Loose Piece

View on TE.com >

Terminals & Splices > Splices



Splice Type: **Butt Splice**

Wire Size: **.3 – .9 mm²**

Sealable: **Yes**

Compatible Insulation Diameter Range: **4.32 mm [.17 in]**

Features

Product Type Features

Splice Type	Butt Splice
Sealable	Yes
Compatible With Discrete Wire Type	Stranded
Wire Insulation Support Retention Type	Insulation Support

Configuration Features

Compatible With Wire & Cable Type	Discrete Wire

Body Features

Product Weight	1.016 g
Insulation Material	Polyolefin
Primary Product Color	Red

Contact Features

Terminal Plating Material	Tin
Contact Base Material	Copper
Barrel Type	Closed

Mechanical Attachment

Wire Insulation Support	With

Dimensions

Wire Size	509 – 1900 CMA
Compatible Insulation Diameter Range	4.32 mm[.17 in]
Barrel Inside Diameter	4.32 mm[.17 in]
Product Length	40.79 mm[1.606 in]

Usage Conditions

Insulation Option	Fully Insulated
Operating Temperature Range	-55 – 125 °C[-67 – 257 °F]

Industry Standards

Government Qualified Splice	No

Packaging Features

Packaging Quantity	1000
Packaging Method	Loose Piece

Product Compliance

For compliance documentation, visit the product page on TE.com>

EU RoHS Directive 2011/65/EU	Compliant
EU ELV Directive 2000/53/EC	Compliant
China RoHS 2 Directive MIIT Order No 32, 2016	No Restricted Materials Above Threshold
EU REACH Regulation (EC) No. 1907/2006	Current ECHA Candidate List: JUNE 2025 (250) Candidate List Declared Against: JUL 2021 (219) Does not contain REACH SVHC
Halogen Content	Not Yet Reviewed for halogen content
Solder Process Capability	Not applicable for solder process capability

Product Compliance Disclaimer

This information is provided based on reasonable inquiry of our suppliers and represents our current actual knowledge based on the information they provided. This information is subject to change. The part numbers that TE has identified as EU RoHS compliant have a maximum concentration of 0.1% by weight in homogenous materials for lead, hexavalent chromium, mercury, PBB, PBDE, DBP, BBP, DEHP, DIBP, and 0.01% for cadmium, or qualify for an exemption to these limits as defined in the Annexes of Directive 2011/65/EU (RoHS2). Finished electrical and electronic equipment products will be CE marked as required by Directive 2011/65/EU. Components may not be CE marked. Additionally, the part numbers that TE has identified as EU ELV compliant have a maximum concentration of 0.1% by weight in homogenous materials for lead, hexavalent chromium, and mercury, and 0.01% for cadmium, or qualify for an exemption to these limits as defined in the Annexes of Directive 2000/53/EC (ELV). Regarding the REACH Regulation, the information TE provides on SVHC in articles for this part number is based on the latest European Chemicals Agency (ECHA) ‘Guidance on

requirements for substances in articles' posted at this URL: https://echa.europa.eu/guidance-documents/guidance-on-reach

Compatible Parts



TE Part # 8-55824-2
22-18 PRE-INSUL SEALED SPLICE

TE Part # 55893-1
CRIMP.TOOL 22-10(SEALED PROD.)

Customers Also Bought



TE Part #CAT-HST-RNF3000
RNF-3000 Heat Shrink Tubing



TE Part #SP1-4
STRING POT 4.75 INCH RANGE



TE Part #DTM06-12SB-E007
PLG, 12P, BLK, N, XCAP, B



TE Part #CB7842-000
RW-200-7/8-0-SP



TE Part #66099-2
III+ PIN,18-16,TIN-LEAD,LP

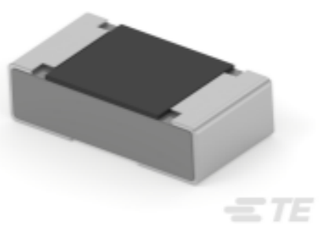

TE Part #2176475-6
RA73F 1J 6K65 0.1% 1K RL



TE Part #5677588077
RNF-3000-9/3-0-1M

TE Part #10200493-00
LS503-31313 LIQUID LEVEL SENSO

TE Part #55893-1
CRIMP.TOOL 22-10(SEALED PROD.)

Documents

Product Drawings

22-18 PRE-INSUL SEALED SPLICE

English

CAD Files

Customer View Model

ENG_CVM_CVM_55824-1_G.2d_dxf.zip

English

3D PDF

3D

Customer View Model

ENG_CVM_CVM_55824-1_G.3d_igs.zip

English

Customer View Model

ENG_CVM_CVM_55824-1_G.3d_stp.zip

English

By downloading the CAD file I accept and agree to the **Terms and Conditions** of use.

Instruction Sheets

Instruction Sheet (U.S.)

English