2386340-3 ✔ ACTIVE

PowerTube | PowerTube HVP-HD 1400

TE Internal #: 2386340-3

Automotive Terminals, Socket, Pin Diameter 14 mm [.55 in], Silver (Ag) Interface Plating, Terminates To Wire, PowerTube HVP-HD 1400

View on TE.com >

Terminals & Splices > Automotive Terminals

Terminal Type: **Socket**

Mating Pin Diameter: **14 mm [.55 in]**

Terminal Transmits: **100+ A (Very High Power)**

Sealable: **No**

Primary Locking Feature: **Clean Body**

Features

Product Type Features

Receptacle Style	180°
Sealable	No
Primary Locking Feature	Clean Body

Contact Features

Terminal Type	Socket
Mating Pin Diameter	14 mm[.55 in]
Interface Plating	Silver (Ag)

Termination Features

Product Terminates To	Wire

Operation/Application

Compatible With Wire Base Material	Copper

Other

Terminal Transmits	100+ A (Very High Power)

Product Compliance

For compliance documentation, visit the product page on TE.com>

EU RoHS Directive 2011/65/EU	Compliant
EU ELV Directive 2000/53/EC	Compliant
China RoHS 2 Directive MIIT Order No 32, 2016	No Restricted Materials Above Threshold
EU REACH Regulation (EC) No. 1907/2006	Current ECHA Candidate List: JAN 2024 (240) Candidate List Declared Against: JAN 2024 (240) Does not contain REACH SVHC
Halogen Content	Low Halogen - Br, Cl, F, I < 900 ppm per homogenous material. Also BFR/CFR/PVC Free
Solder Process Capability	Not reviewed for solder process capability

Product Compliance Disclaimer

This information is provided based on reasonable inquiry of our suppliers and represents our current actual knowledge based on the information they provided. This information is subject to change. The part numbers that TE has identified as EU RoHS compliant have a maximum concentration of 0.1% by weight in homogenous materials for lead, hexavalent chromium, mercury, PBB, PBDE, DBP, BBP, DEHP, DIBP, and 0.01% for cadmium, or qualify for an exemption to these limits as defined in the Annexes of Directive 2011/65/EU (RoHS2). Finished electrical and electronic equipment products will be CE marked as required by Directive 2011/65/EU. Components may not be CE marked. Additionally, the part numbers that TE has identified as EU ELV compliant have a maximum concentration of 0.1% by weight in homogenous materials for lead, hexavalent chromium, and mercury, and 0.01% for cadmium, or qualify for an exemption to these limits as defined in the Annexes of Directive 2000/53/EC (ELV). Regarding the REACH Regulation, the information TE provides on SVHC in articles for this part number is based on the latest European Chemicals Agency (ECHA) 'Guidance on requirements for substances in articles' posted at this URL: https://echa.europa.eu/guidance-documents/guidance-on-reach

Compatible Parts

TE Part # 1-2399663-1
Pre-ASSY,Finger Access,Code K

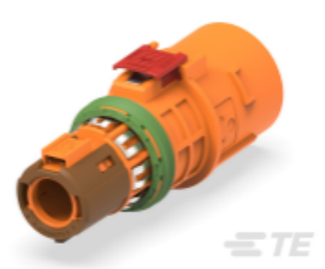

TE Part # 1-2399663-2
Pre-ASSY,Finger Access,Code L

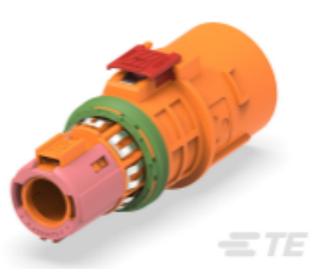

TE Part # 1-2399663-3
Pre-ASSY,Finger Access,Code M

TE Part # 2-2399663-1
Pre-ASSY,Tool Access,Code A

TE Part # 2-2399663-2
Pre-ASSY,Tool Access,Code B

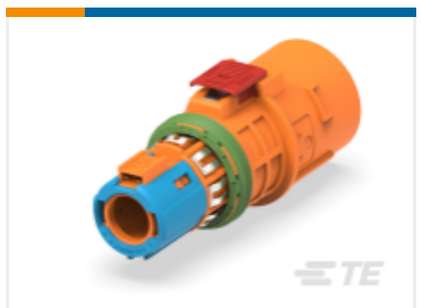

TE Part # 2-2399663-3
Pre-ASSY,Tool Access,Code C

TE Part # 2-2399663-4
Pre-ASSY,Tool Access,Code D

TE Part # 2-2399663-5
Pre-ASSY,Tool Access,Code E

TE Part # 2-2399663-6
Pre-ASSY,Tool Access,Code F

TE Part # 2-2399663-7
Pre-ASSY,Tool Access,Code G

TE Part # 2-2399663-8
Pre-ASSY,Tool Access,Code H

TE Part # 2-2399663-9
Pre-ASSY,Tool Access,Code J

TE Part # 2399663-2
Pre-ASSY,Finger Access,Code B

TE Part # 2399663-3
Pre-ASSY,Finger Access,Code C

TE Part # 2399663-4
Pre-ASSY,Finger Access,Code D

TE Part # 2399663-5
Pre-ASSY,Finger Access,Code E

TE Part # 2399663-6
Pre-ASSY,Finger Access,Code F

TE Part # 2399663-7
Pre-ASSY,Finger Access,Code G

TE Part # 2399663-8
Pre-ASSY,Finger Access,Code H

TE Part # 2399663-9
Pre-ASSY,Finger Access,Code J

Also in the Series | PowerTube HVP-HD 1400

Automotive Connector Caps & Covers (5)

Automotive Connector EMC Shielding (4)

Automotive Housings(25)

Automotive Terminals(3)

Connector Seals & Cavity Plugs(5)

Other Automotive Connector Accessories(6)

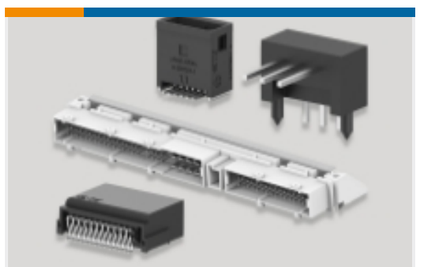

PCB Headers & Receptacles(180)

Customers Also Bought

TE Part # 2387548-1
CU ALLOY,OUTER FERRULE

TE Part # 2387549-3
CU ALLOY,INNER FERRULE,120SQ

TE Part # 2399666-2
H&S 95mm, Inner spacer

TE Part # 2399666-3
H&S 120mm, Inner spacer

TE Part # 2399667-1
H&S 70mm, SWS

TE Part # 2399667-2
H&S 95mm, SWS

TE Part # 2399668-2
H&S 95mm, Cable clip

TE Part # 2399669-2
H&S 95mm, Cable cover

TE Part # 2399669-3
H&S 120mm, Cable cover

TE Part # 2399663-1
Pre-ASSY,Finger Access,Code A

Documents

Product Drawings

DIA 14MM,TERMINAL,FAM SLD/UNSLD,CB

English

CAD Files

3D PDF

3D

Customer View Model

ENG_CVM_CVM_2386340-3_A1.2d_dxf.zip

English

Customer View Model

ENG_CVM_CVM_2386340-3_A1.3d_igs.zip

English

Customer View Model

ENG_CVM_CVM_2386340-3_A1.3d_stp.zip

English

By downloading the CAD file I accept and agree to the Terms and Conditionsof use.

Datasheets & Catalog Pages

HIVONEX CONNECTORS & CHARGING SOLUTIONS

English

Product Specifications

Application Specification

English