1648990-1 ✔ ACTIVE

ELCON | ELCON Domino

TE Internal #: 1648990-1

Locking Rail, ELCON Domino

View on TE.com >

Connectors > Connector Accessories > Connector Hardware

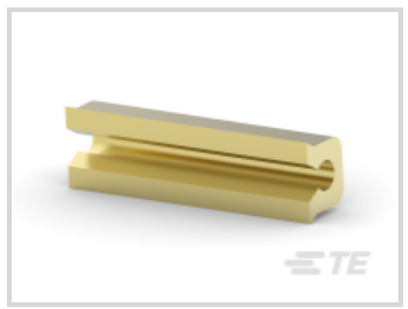





Hardware Accessory Function: **Latching, Locking & Retention**

Connector Hardware Accessory Type: **Locking Rail**

Features

Product Type Features

Hardware Accessory Function	Latching, Locking & Retention
Connector Hardware Accessory Type	Locking Rail

Industry Standards

Glow Wire Rating	Standard Part - Not Glow Wire

Packaging Features

Packaging Method	Tube
Packaging Quantity	1

Product Compliance

For compliance documentation, visit the product page on TE.com>

EU RoHS Directive 2011/65/EU	Out of Scope
EU ELV Directive 2000/53/EC	Compliant
China RoHS 2 Directive MIIT Order No 32, 2016	Not reviewed for China RoHS compliance
EU REACH Regulation (EC) No. 1907/2006	Current ECHA Candidate List: JUNE 2025 (250) Candidate List Declared Against: JUNE 2025 (250) Does not contain REACH SVHC
Halogen Content	Low Halogen - Br, Cl, F < 900 ppm per

	homogenous material. Also BFR/CFR/PVC Free
Solder Process Capability	Not applicable for solder process capability

Product Compliance Disclaimer

This information is provided based on reasonable inquiry of our suppliers and represents our current actual knowledge based on the information they provided. This information is subject to change. The part numbers that TE has identified as EU RoHS compliant have a maximum concentration of 0.1% by weight in homogenous materials for lead, hexavalent chromium, mercury, PBB, PBDE, DBP, BBP, DEHP, DIBP, and 0.01% for cadmium, or qualify for an exemption to these limits as defined in the Annexes of Directive 2011/65/EU (RoHS2). Finished electrical and electronic equipment products will be CE marked as required by Directive 2011/65/EU. Components may not be CE marked. Additionally, the part numbers that TE has identified as EU ELV compliant have a maximum concentration of 0.1% by weight in homogenous materials for lead, hexavalent chromium, and mercury, and 0.01% for cadmium, or qualify for an exemption to these limits as defined in the Annexes of Directive 2000/53/EC (ELV). Regarding the REACH Regulation, the information TE provides on SVHC in articles for this part number is based on the latest European Chemicals Agency (ECHA) 'Guidance on requirements for substances in articles' posted at this URL: https://echa.europa.eu/guidance-documents/guidance-on-reach

Compatible Parts

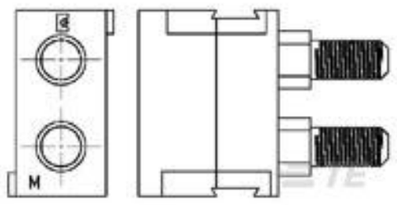

TE Part # 6648454-1
MODULE,DOMINO

Also in the Series | ELCON Domino

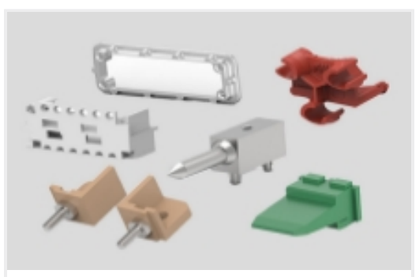

Connector Hardware(2)



Rectangular Power Connectors(1)

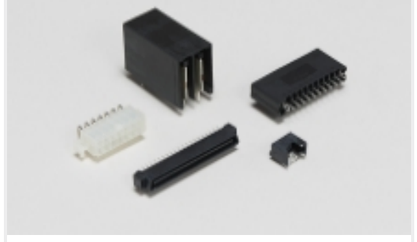

Standard Rectangular Connectors(1)

Customers Also Bought

TE Part #1SNA114994R0700
FEM62



TE Part #350180-2
TEST PROBE REC130L SPCL RED GPBR



TE Part #350923-6
UMNL SOK 12-10 AUNI/PHBZ



TE Part #1650155-1
701-14-02109=CONTACT,PIN,#20

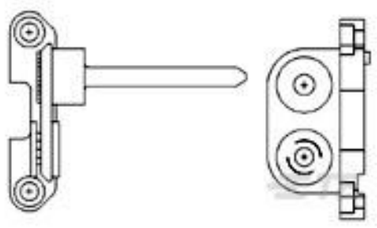

TE Part #6648259-1
SA END CAP,FIXED

TE Part #91002-1
TOOL SMALL WIRE INS

TE Part #3-1618395-0
CK19=RELAY, VACUUM, SPDT

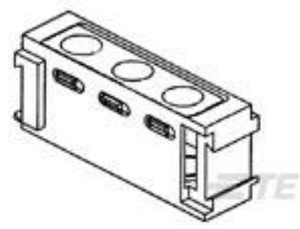

TE Part #1648461-1
765-10-0080A=TA HSG,PIN,A MOD



TE Part #1648463-1
765-12-0080C=TA HSG,PIN,MOD C



TE Part #1648468-1
765-17-0080C=HSG,SKT,MOD C

Documents

Product Drawings

700-0105-03102=RAIL,LOCKING

English

CAD Files

3D PDF

3D

Customer View Model
ENG_CVM_CVM_1648990-1_B.2d_dxf.zip

English

Customer View Model
ENG_CVM_CVM_1648990-1_B.3d_igs.zip

English

Customer View Model
ENG_CVM_CVM_1648990-1_B.3d_stp.zip

English

By downloading the CAD file I accept and agree to the Terms and Conditions of use.

Product Specifications

Application Specification

English