Product Change Notification

Date Issued :	July 14, 2023	**PCN Number :**	513973
Reason for Change :	Equipment Transfer, Production Transfer or Rearrangement		
Description of Change :	This notification is to inform you about an equipment transfer that has been issued to manufacture impacted part(s). Equipment has been moved to different site/ location/ premises. No product changes will be made to product as part of this change announced above PCNs 512826 & 512047.		
Assessment of Change :	No change to parts - Form/Fit/Function Reliability Test Report/s		
Planned Implementation Date :	April 30, 2024		
Sample Availability Date:	February 01, 2024		
Internal Molex Qualification Date :	February 01, 2024		
Last date to request Samples by Customer :	April 12, 2024		
Traceability Code Markings / Date :	Date code		

Before Picture

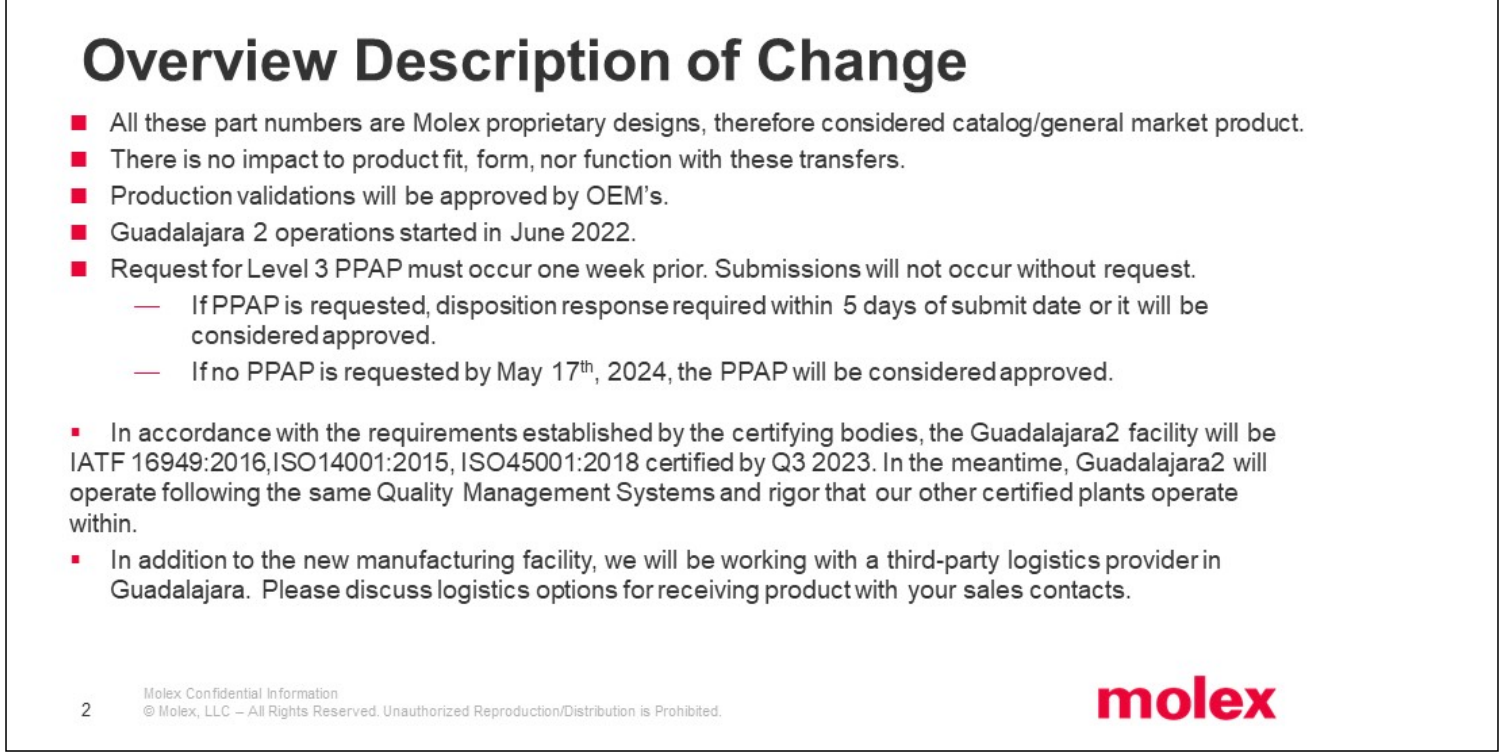

After Picture

Guadalajara 2

- Located in Centro Logistico Jalisco Industrial Park
- 1 hour from existing Guad1
- Initial build will contain Molding, Assembly, and Reliability Testing capabilities
- A new Distribution Center services Guad2

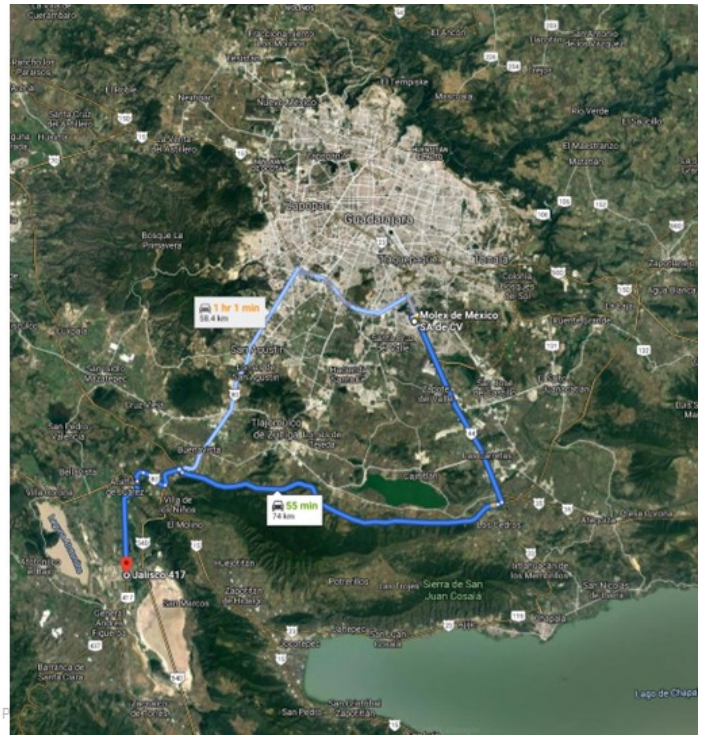

3

Molex /Ford Confidential
© Molex, LLC – All Rights Reserved. Unauthorized Reproduction/Distribution is P

RELEASED

Additional Information :

Dear Customer,

Molex has decided to make this PCN with new implementations dates for each Part Number due to these 3 PNs have different SOP (Start of Production) from previously announced PCNs 512826 & 512047.

Part Number	Implementation Date	Available Samples
343450003	Dec-23	Nov-23
334724806	Dec-23	Nov-23
334720701	Feb-24	Jan-24

Molex's team will be uploading the qualification and related docs to different PNs in the mentioned dates.

Thank you.

4 Molex Confidential Information
© Molex, LLC – All Rights Reserved. Unauthorized Reproduction/Distribution is Prohibited.

RELEASED

You may address inquires regarding this PCN by clicking on the below link
mailto:pcn_coordinator@molex.com?subject=PCN_Notification:513973
or contact your Local Sales Engineer.

Note: While responding, please retain " PCN Notification : **PCN Notification: 513973** " in the e-mail Subject line for faster response.

Molex, LLC
2222 Wellington Court
Lisle, IL 60532
TEL (800) 786-6539
www.molex.com

PCN No	Part List
513973	0334720701
513973	0334724806
513973	0343450003
513973	0369120048
513973	0369120049