1717269-1 ✔ ACTIVE

Positive Lock | Positive Lock 187

TE Internal #: 1717269-1

Insulation Boots & Sleeves, Insulation Sleeve, Flag, PVC, Blue, Bag, -40 - 140 °F [-40 - 60 °C], Positive Lock 187

View on TE.com >

Terminals & Splices > Terminal Housings, Insulation Sleeves & Blocks > Insulation Boots & Sleeves

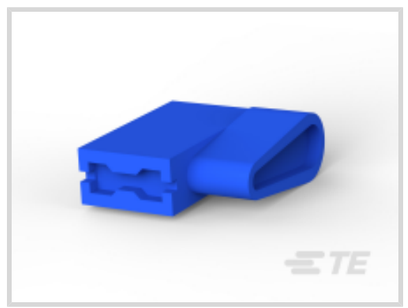





Insulation Boot & Sleeve Product Type: **Insulation Sleeve**

Terminal Orientation: **Flag**

Primary Product Material: **PVC**

Primary Product Color: **Blue**

Packaging Method: **Bag**

Features

Product Type Features

Insulation Boot & Sleeve Product Type	Insulation Sleeve

Configuration Features

Number of Positions	1

Body Features

Primary Product Material	PVC
Primary Product Color	Blue

Contact Features

Terminal Orientation	Flag

Dimensions

Product Length	14.5 mm[.57 in]

Usage Conditions

Operating Temperature Range	-40 - 60 °C[-40 - 140 °F]

Industry Standards

UL Flammability Rating	UL 94V-2

Packaging Features

Packaging Quantity	1000
Packaging Method	Bag

Product Compliance

For compliance documentation, visit the product page on TE.com>

EU RoHS Directive 2011/65/EU	Compliant
EU ELV Directive 2000/53/EC	Compliant
China RoHS 2 Directive MIIT Order No 32, 2016	No Restricted Materials Above Threshold
EU REACH Regulation (EC) No. 1907/2006	Current ECHA Candidate List: JAN 2024 (240) Candidate List Declared Against: JAN 2024 (240) SVHC > Threshold: MCCP (.2% in Component Part) **Article Safe Usage Statements:** Wash thoroughly after handling. Do not handle until all safety precautions have been read and understood. Recycle if possible and dispose of the article by following all applicable governmental regulations relevant to your geographic location.
Halogen Content	Not Low Halogen - contains Br or Cl > 900 ppm.
Solder Process Capability	Not applicable for solder process capability

Product Compliance Disclaimer

This information is provided based on reasonable inquiry of our suppliers and represents our current actual knowledge based on the information they provided. This information is subject to change. The part numbers that TE has identified as EU RoHS compliant have a maximum concentration of 0.1% by weight in homogenous materials for lead, hexavalent chromium, mercury, PBB, PBDE, DBP, BBP, DEHP, DIBP, and 0.01% for cadmium, or qualify for an exemption to these limits as defined in the Annexes of Directive 2011/65/EU (RoHS2). Finished electrical and electronic equipment products will be CE marked as required by Directive 2011/65/EU. Components may not be CE marked. Additionally, the part numbers that TE has identified as EU ELV compliant have a maximum concentration of 0.1% by weight in homogenous materials for lead, hexavalent chromium, and mercury, and 0.01% for cadmium, or qualify for an exemption to these limits as defined in the Annexes of Directive 2000/53/EC (ELV). Regarding the REACH Regulation, the information TE provides on SVHC in articles for this part number is based on the latest European Chemicals Agency (ECHA) 'Guidance on requirements for substances in articles' posted at this URL: https://echa.europa.eu/guidance-documents/guidance-on-reach

Compatible Parts



TE Part # 175193-1
187 PL EX FLAG REC. 22-16AWG PTBR



TE Part # 3-170823-8
187 SLEEVE FASTON REC TRANSPARENT

Also in the Series | Positive Lock 187



Crimp Terminal Housings(86)



Insertion & Extraction Tools(2)



Insulation Boots & Sleeves(7)

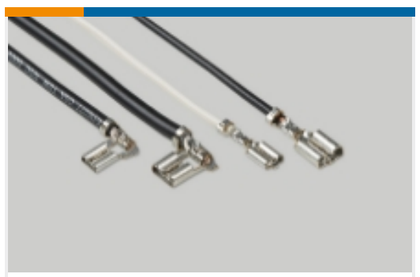

Quick Disconnects(57)

Customers Also Bought



TE Part # DTM06-3S-E004
DEUTSCH DTM Housings



TE Part # WM-4S
DEUTSCH DTM Wedgelocks



TE Part # 1062-20-0622
SOC, SF, SIZE 20, 14-16, NI/NI



TE Part # DT06-2S-CE06
PLG, 2P, BLK, E, SEAL RET

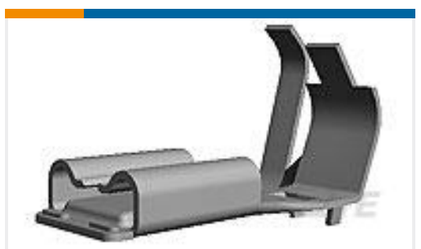

TE Part # 175019-1
187 PL EX FLAG REC. 22-16AWG PTBR



TE Part # DT04-4P-CE02
REC, 4P, BLK, E



TE Part # 1062-20-0322
SOC, SF, SIZE 20, 16-22, SLEVLESS, NI/NI

Documents

Product Drawings

PL EX 187 INSULATED FLAG REC PVC V-0

Japanese

CAD Files

3D PDF

3D

Customer View Model

ENG_CVM_CVM_1717269-1_A.2d_dxf.zip

English

Customer View Model

ENG_CVM_CVM_1717269-1_A.3d_igs.zip

English

Customer View Model

ENG_CVM_CVM_1717269-1_A.3d_stp.zip

English

By downloading the CAD file I accept and agree to the Terms and Conditionsof use.