Specification Sheet

Part Number: 156-00014

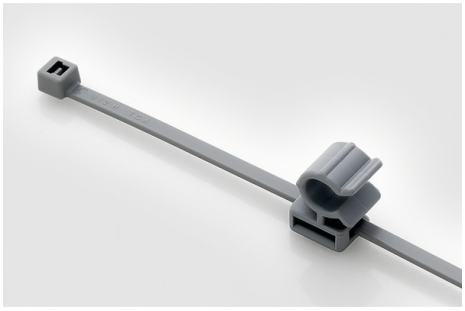

Bundle can rotate to any orientation, allowing routing in any direction regardless of mounting point.
2-piece design allows installer to slide clip around cable tie to obtain optimum orientation

Clip is reusable, making relocation or adjustments simple.

2-Piece Cable Tie with Pipe Clip, 6.0" Long, Attaches to Diameter 0.16 - 1.2", PA46, Black, 500/pkg

Article Number	156-00014
Type	T30ROC2A
Color	Gray (GY)
Quantity Per	bag
Product Description	HellermannTyton's 2-Piece Cable Tie with Pipe Clip secures cables to tubular frame rails. The cable tie bundles wires, cables or tubes, and the C-clip snaps onto the tubular frame rail. The clip can be removed from the mounting surface and reinstalled without additional fasteners.
Short Description	2-Piece Cable Tie with Pipe Clip, 6.0" Long, Attaches to Diameter 0.16 - 1.2", PA46, Black, 500/pkg
Global Part Name	T30ROC2A-PA46-GY

Minimum Tensile Strength (Imperial)	30.0
Minimum Tensile Strength (Metric)	135
Length L (Imperial)	5.8
Length L (Metric)	148.0
Fixation Method	Omega Clip
Identification Plate Position	none
Width W (Imperial)	0.14
Width W (Metric)	3.6
Bundle Diameter Min (Imperial)	0.16
Bundle Diameter Min (Metric)	4.0
Bundle Diameter Max (Imperial)	1.2
Bundle Diameter Max (Metric)	31.0
Height H (Imperial)	0.7

Material	Polyamide 4.6 (PA46)
Material Shortcut	PA46

Material Cable Tie	Polyamide 4.6 (PA46)
Flammability	UL 94 V-2
UV Resistant (Yes/No)	No
Operating Temperature	-40°F to +302°F (-40°C to +150°C)
Reach Compliant (Article 33)	Yes
ROHS Compliant	Yes

Package Quantity (Imperial)	500
Package Quantity (Metric)	500
Customs Number	3926909988

About HellermannTyton

HellermannTyton is a global manufacturer of cable management and identification solutions for automotive, solar, electrical, construction, industrial automation, broadband and other OEM markets. The company's integrated approach to product design, sustainability, production, quality assurance and delivery is optimized to benefit local and global customers. HellermannTyton operates in 39 countries, with North American headquarters in Milwaukee, Wisconsin. (www.hellermann.tyton.com).

© 2024 HellermannTyton. All Rights Reserved.