Flange mounting
FNC-32

Part number: 174376

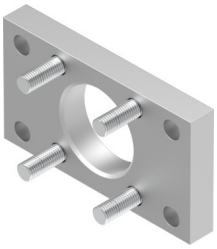

General operating condition

Data sheet

Feature	Value
Size	32
Conforms to standard	ISO 15552 (previously also VDMA 24562, ISO 6431, NF E49 003.1, UNI 10290)
Corrosion resistance class (CRC)	1 - Low corrosion stress
LABS (PWIS) conformity	VDMA24364-B2-L
Ambient temperature	-40 °C ... 150 °C
Product weight	221 g
Note on materials	RoHS-compliant
Mounting material	Steel Galvanized
Material of screws	Steel Galvanized