2120432-3 ✔ ACTIVE

MotorMan

TE Internal #: 2120432-3

Crimp Sleeve, UL 94V-0, MotorMan

View on TE.com >

Connectors > Connector Accessories > Connector Strain Relief




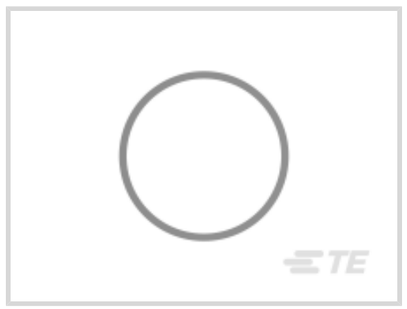


Strain Relief Accessory Type: **Crimp Sleeve**

UL Flammability Rating: **UL 94V-0**

Features

Product Type Features

Strain Relief Accessory Type	Crimp Sleeve

Industry Standards

UL Flammability Rating	UL 94V-0

Product Compliance

For compliance documentation, visit the product page on TE.com>

EU RoHS Directive 2011/65/EU	Compliant with Exemptions
EU ELV Directive 2000/53/EC	Compliant with Exemptions
China RoHS 2 Directive MIIT Order No 32, 2016	Restricted Materials Above Threshold
EU REACH Regulation (EC) No. 1907/2006	Current ECHA Candidate List: JAN 2024 (240) Candidate List Declared Against: JAN 2024 (240) SVHC > Threshold: Pb (3.7% in Component Part) **Article Safe Usage Statements:** Do not eat, drink or smoke when using this product. Wash thoroughly after handling. Recycle if possible and dispose of the article by following all applicable governmental regulations relevant to your geographic location.
Halogen Content	Low Halogen - Br, Cl, F, I < 900 ppm per homogenous material. Also BFR/CFR/PVC Free
Solder Process Capability	Not reviewed for solder process capability

Product Compliance Disclaimer

This information is provided based on reasonable inquiry of our suppliers and represents our current actual knowledge based on the information they provided. This information is subject to change. The part numbers that TE has identified as EU RoHS compliant have a maximum concentration of 0.1% by weight in homogenous materials for lead, hexavalent chromium, mercury, PBB, PBDE, DBP, BBP, DEHP, DIBP, and 0.01% for cadmium, or qualify for an exemption to these limits as defined in the Annexes of Directive 2011/65/EU (RoHS2). Finished electrical and electronic equipment products will be CE marked as required by Directive 2011/65/EU. Components may not be CE marked. Additionally, the part numbers that TE has identified as EU ELV compliant have a maximum concentration of 0.1% by weight in homogenous materials for lead, hexavalent chromium, and mercury, and 0.01% for cadmium, or qualify for an exemption to these limits as defined in the Annexes of Directive 2000/53/EC (ELV). Regarding the REACH Regulation, the information TE provides on SVHC in articles for this part number is based on the latest European Chemicals Agency (ECHA) 'Guidance on requirements for substances in articles' posted at this URL: https://echa.europa.eu/guidance-documents/guidance-on-reach

Also in the Series | MotorMan



Circular Connector Contact Inserts(2)



Connector Caps & Covers(3)



Connector Hardware(4)



Connector Seals & Cavity Plugs(2)



Connector Strain Relief(2)



Rectangular Connector Hoods & Bases (4)



Rectangular Contact Inserts(5)



Rectangular Power Connectors(2)

Customers Also Bought



TE Part # 2120338-3
SCREEN CLAMP



TE Part # 2120339-1
SIDE CLIP



TE Part # 2120330-1
METAL HOOD / KIT

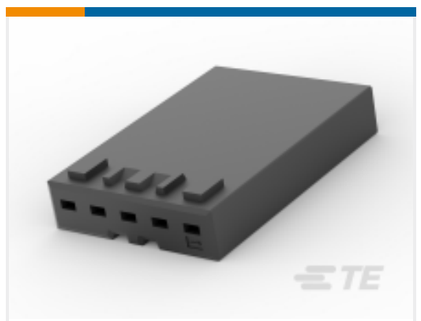

TE Part # 2295894-1
SIGNAL HOUSING



TE Part # 2120457-1
HOOD KIT MOTORMAN HC 180 METAL



TE Part # 2151338-2
OCEAN-2.0-APPLICATOR-S-140F140O210O-RSA



TE Part # 1103426-1
MALE INSERT, CRIMP, 4-POS. 22DF CONTACTS



TE Part # 184113-1
TERM,COPALUM R 4/0A 3/0C 1/2

Documents

Product Drawings

CRIMP SLEEVE

English

Product Specifications

Product Specification

English