5188516-9 ✔ ACTIVE

Z-PACK | Z-PACK 2mm HM

TE Internal #: 5188516-9

Hard Metric Backplane PCB Mount Header, 11 Column, 7 Row, Traditional Backplane, 77 Position, 2 mm [.078 in] Centerline, Vertical, Gray, Z-PACK 2mm HM

View on TE.com >

Connectors > PCB Connectors > Backplane Connectors > Hard Metric Backplane Connectors >

Hard Metric Male Connector: Traditional Backplane, Mezzanine, 2mm

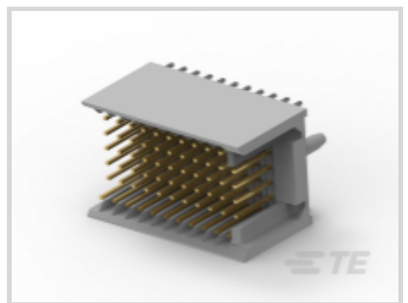

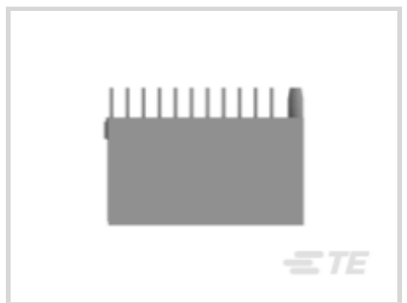
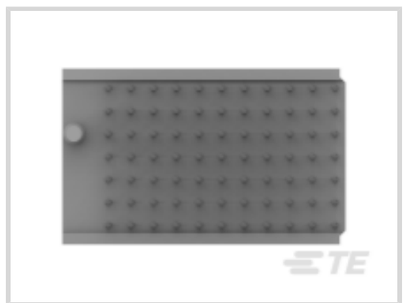
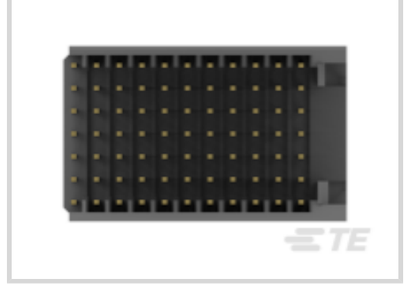

PCB Connector Type: **PCB Mount Header**

Number of Columns: **11**

Number of Rows: **7**

Backplane Architecture: **Traditional Backplane**

Number of Positions: **77**

All Hard Metric Male Connector: Traditional Backplane, Mezzanine, 2mm (123)

Features

Product Type Features

Connector & Contact Terminates To	Printed Circuit Board
Connector System	Board-to-Board
PCB Connector Type	PCB Mount Header
Sealable	No

Configuration Features

Number of Columns	11
Number of Rows	7
Backplane Architecture	Traditional Backplane
Number of Positions	77
PCB Mount Orientation	Vertical

Body Features

Primary Product Color	Gray

Contact Features

CompactPCI Designation	None
Contact Type	Pin
Contact Mating Area Plating Material	Gold (Au)
Contact Mating Area Plating Material Thickness	.076 µm[3 µin]

Mechanical Attachment

Connector Mounting Type	Board Mount

Housing Features

Centerline (Pitch)	2 mm[.078 in]

Usage Conditions

Operating Temperature Range	-55 – 125 °C[-67 – 257 °F]

Operation/Application

Circuit Application	Power & Signal

Product Compliance

For compliance documentation, visit the product page on TE.com>

EU RoHS Directive 2011/65/EU	Compliant
EU ELV Directive 2000/53/EC	Compliant
China RoHS 2 Directive MIIT Order No 32, 2016	No Restricted Materials Above Threshold
EU REACH Regulation (EC) No. 1907/2006	Current ECHA Candidate List: JUNE 2025 (250) Candidate List Declared Against: JUNE 2025 (250) Does not contain REACH SVHC
Halogen Content	Not Low Halogen - contains Br or Cl > 900 ppm.
Solder Process Capability	Not applicable for solder process capability

Product Compliance Disclaimer

This information is provided based on reasonable inquiry of our suppliers and represents our current actual knowledge based on the information they provided. This information is subject to change. The part numbers that TE has identified as EU RoHS compliant have a maximum concentration of 0.1% by weight in homogenous materials for lead, hexavalent chromium, mercury, PBB, PBDE, DBP, BBP, DEHP, DIBP, and 0.01% for cadmium, or qualify for an exemption to these limits as defined in the Annexes of Directive 2011/65/EU (RoHS2). Finished electrical and electronic equipment products will be CE marked as required by Directive 2011/65/EU. Components may not be CE marked. Additionally, the part numbers that TE has identified as EU ELV compliant have a maximum concentration of 0.1% by weight in homogenous materials for lead, hexavalent chromium, and mercury, and 0.01% for cadmium, or qualify for an exemption to these limits as defined in the Annexes of Directive 2000/53/EC (ELV). Regarding the REACH Regulation, the information TE provides on SVHC in articles for this part number is based on the latest European Chemicals Agency (ECHA) 'Guidance on

requirements for substances in articles' posted at this URL: https://echa.europa.eu/guidance-documents/guidance-on-reach

Also in the Series | Z-PACK 2mm HM

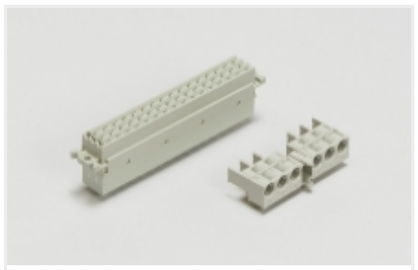

Backplane Connector Housings(4)

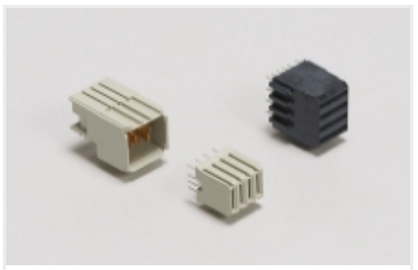

Backplane Power Connectors(1)



Connector Caps & Covers(62)

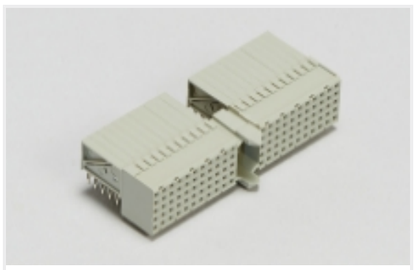

Hard Metric Backplane Connectors (264)



Insertion & Extraction Tools(2)

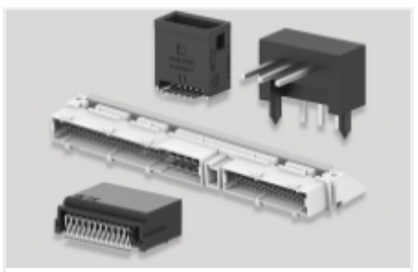

PCB Headers & Receptacles(46)



Power Contacts(1)



Rectangular Power Connectors(46)

Customers Also Bought

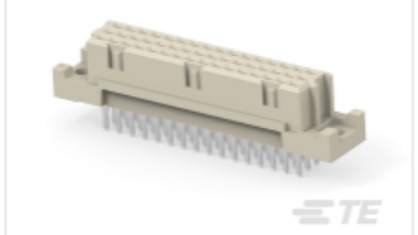

TE Part #234647-E
STVC/2 48 F ABC VVV 7-00 EE 5,5 * 247 E0



TE Part #CAT-D9934-A75E
Header Assembly: Wire-to-Board, 15A, gold or tin plated

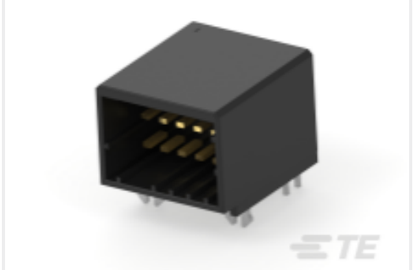

TE Part #CAT-D9934-A66B
Header Assembly: Wire-to-Board, 5A, gold plated

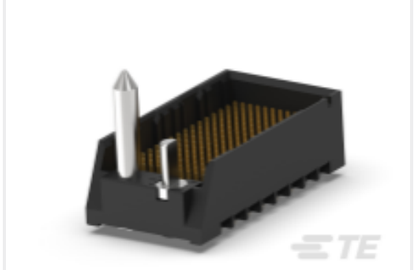

TE Part #6-2007830-3
IMP,H,4PR16C,RGLeft EWF,5.5,Sn0.46

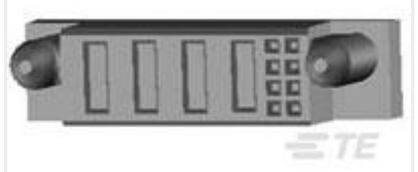

TE Part #2-6450541-4
MBXL VERT RCPT 32S

TE Part #6645019-1
2MM H.M. TYPE "A" 5 + 2 ROW PI

Documents

Product Drawings

Z-PACK/C M-HDR 77P

English

CAD Files

3D PDF

3D

Customer View Model

ENG_CVM_CVM_5188516-9_A.2d_dxf.zip

English

Customer View Model

ENG_CVM_CVM_5188516-9_A.3d_igs.zip

English

Customer View Model

ENG_CVM_CVM_5188516-9_A.3d_stp.zip

English

By downloading the CAD file I accept and agree to the **Terms and Conditions** of use.

Product Specifications

Application Specification

English