1-2203769-1 ✔ ACTIVE

MCON Interconnection System

TE Internal #: 1-2203769-1

Housing for Female Terminals, Wire-to-Wire, 2 Position, .157 in [4 mm] Centerline, Sealable, Blue, Signal, MCON Interconnection System

View on TE.com >

Connectors > Automotive Connectors > Automotive Housings


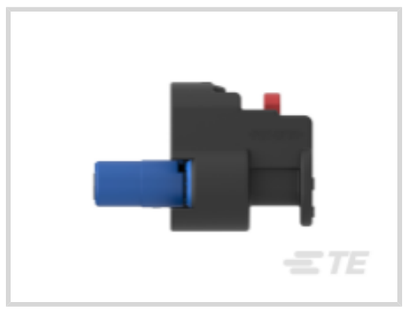

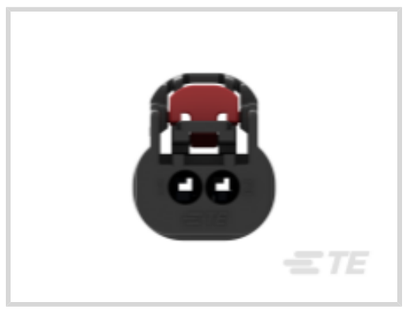
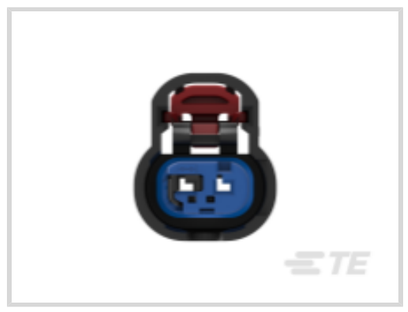

Connector System: **Wire-to-Wire**

Number of Positions: **2**

Connector & Housing Type: **Housing for Female Terminals**

Centerline (Pitch): **4 mm [.157 in]**

Sealable: **Yes**

Features

Product Type Features

Mixed & Hybrid Connector	No
Connector Shape	Rectangular
Connector System	Wire-to-Wire
Connector & Housing Type	Housing for Female Terminals
Sealable	Yes
Primary Locking Feature	Integrated in Housing

Configuration Features

Number of Positions	2
Number of Rows	1

Electrical Characteristics

Nominal Voltage Architecture	12 V

Body Features

Cable Exit Angle	180°
Primary Product Color	Blue

Connector & Keying Code	A

Contact Features

Contact Size	1.2mm
Contact Type	Receptacle
Mating Tab Width	1.2 mm[.047 in]

Mechanical Attachment

Terminal Position Assurance	Yes
Mating Alignment Type	Keyed
Mating Alignment	With
Connector Mounting Type	Cable Mount (Free-Hanging)

Housing Features

Housing Material	PBT GF
Centerline (Pitch)	4 mm[.157 in]

Dimensions

Connector Height	18.05 mm[.711 in]
Product Width	26.5 mm[1.04 in]
Product Length	15.4 mm[.606 in]

Usage Conditions

Operating Temperature (Max)	70 °C, 75 °C, 80 °C, 85 °C, 90 °C, 100 °C, 105 °C, 110 °C, 120 °C, 125 °C, 130 °C, 140 °C, 145 °C, 150 °C[158 °F][167 °F][176 °F][185 °F][194 °F][212 °F][221 °F][230 °F][248 °F][257 °F][266 °F][284 °F][293 °F][302 °F]
Operating Temperature Range	-40 - 150 °C[-40 - 302 °F]

Operation/Application

Circuit Application	Signal

Packaging Features

Packaging Quantity	1500
Packaging Method	Box

Other

Connector Position Assurance Capable	Yes

Product Compliance

For compliance documentation, visit the product page on TE.com>

EU RoHS Directive 2011/65/EU	Compliant
EU ELV Directive 2000/53/EC	Compliant
China RoHS 2 Directive MIIT Order No 32, 2016	No Restricted Materials Above Threshold
EU REACH Regulation (EC) No. 1907/2006	Current ECHA Candidate List: JAN 2024 (240) Candidate List Declared Against: JAN 2024 (240) Does not contain REACH SVHC
Halogen Content	Low Halogen - Br, Cl, F, I < 900 ppm per homogenous material. Also BFR/CFR/PVC Free
Solder Process Capability	Not reviewed for solder process capability

Product Compliance Disclaimer

This information is provided based on reasonable inquiry of our suppliers and represents our current actual knowledge based on the information they provided. This information is subject to change. The part numbers that TE has identified as EU RoHS compliant have a maximum concentration of 0.1% by weight in homogenous materials for lead, hexavalent chromium, mercury, PBB, PBDE, DBP, BBP, DEHP, DIBP, and 0.01% for cadmium, or qualify for an exemption to these limits as defined in the Annexes of Directive 2011/65/EU (RoHS2). Finished electrical and electronic equipment products will be CE marked as required by Directive 2011/65/EU. Components may not be CE marked. Additionally, the part numbers that TE has identified as EU ELV compliant have a maximum concentration of 0.1% by weight in homogenous materials for lead, hexavalent chromium, and mercury, and 0.01% for cadmium, or qualify for an exemption to these limits as defined in the Annexes of Directive 2000/53/EC (ELV). Regarding the REACH Regulation, the information TE provides on SVHC in articles for this part number is based on the latest European Chemicals Agency (ECHA) 'Guidance on requirements for substances in articles' posted at this URL: https://echa.europa.eu/guidance-documents/guidance-on-reach

Compatible Parts



TE Part # 2272168-1
MCON WIRE DRESS, 2P PLUG, STRAIGHT



TE Part # 2203770-1
Cap Ass'y, 2P Sealed, Key A



TE Part # CAT-M4595-T273
MCON Receptacle and Tab



TE Part # 2272169-1
MCON WIRE DRESS, 2P PLUG, RIGHT ANGLE

Also in the Series | MCON Interconnection System

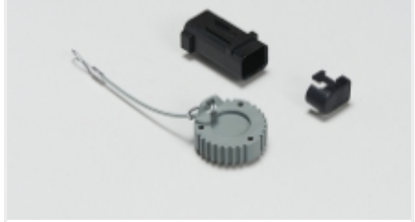

Automotive Connector Caps & Covers (21)

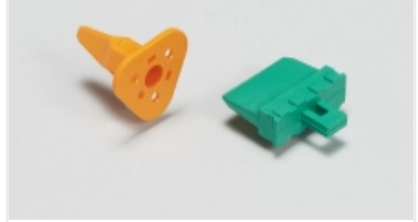

Automotive Connector Locks & Position Assurance(11)



Automotive Housings(288)

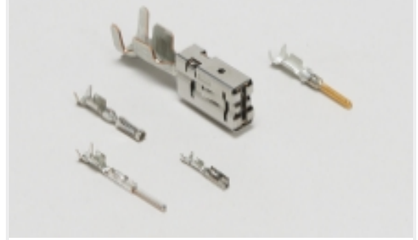

Automotive Terminals(104)



Connector Seals & Cavity Plugs(11)



Insertion & Extraction Tools(31)



Other Automotive Connector Accessories(2)

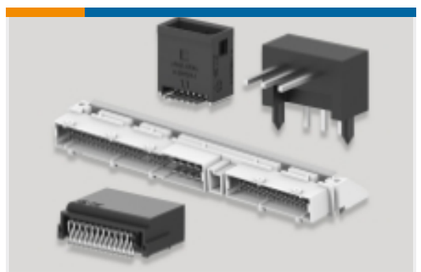

PCB Headers & Receptacles(2)

Customers Also Bought



TE Part # 3-1534903-5
60POS MIXED MQS REC SEALED COD 2-3-6-7



TE Part # 1719667-1
COVER MQS CB 90



TE Part # 1488991-5
3POS, MCON 1.2 CB REC 2p TL SEALED

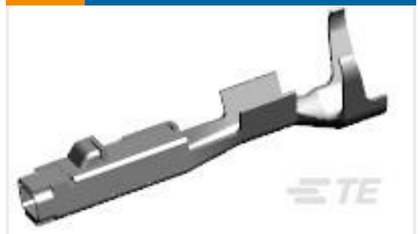

TE Part # 1670146-1
MCON 1.2 CB REC SWS SN

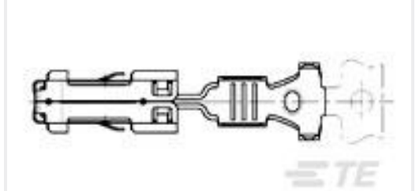

TE Part # 1703034-2
SENSOR CONTACT 2,8



TE Part # 2112502-1
38POS, MIXED,REC HSG,ASSY, SEALED



TE Part # 1452836-1
CLIP 6,5X5X0,83

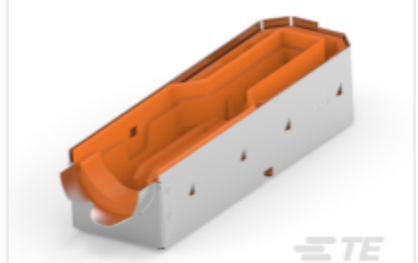

TE Part # 2344529-1
2POS,21MM,LOWER HSG,90 DEG, ASSY

TE Part # 2384320-1
FAKRA CABLE ASSEMBLY

TE Part # 2434755-1
AMP MCP 1.5K,TERMINAL

Documents

Product Drawings

2POS, MCON 1.2 CB REC 1p TL SEALED

English

CAD Files

3D PDF

3D

Customer View Model

ENG_CVM_CVM_1-2203769-1_B.2d_dxf.zip

English

Customer View Model

ENG_CVM_CVM_1-2203769-1_B.3d_igs.zip

English

Customer View Model

ENG_CVM_CVM_1-2203769-1_B.3d_stp.zip

English

By downloading the CAD file I accept and agree to the Terms and Conditionsof use.

Datasheets & Catalog Pages

MCON Interconnection System

English

Instruction Sheets

Instruction Sheet (U.S.)

English