5554858-1 ✔ ACTIVE

CHAMP | CHAMP Docking Connectors

TE Internal #: 5554858-1

Hardware Kits, Carbon Steel, CHAMP Docking Connectors

View on TE.com >

Connectors > Connector Accessories > Connector Hardware

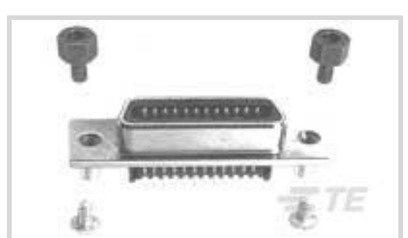

Hardware Accessory Function: **Latching, Locking & Retention, Mounting**

Connector Hardware Accessory Type: **Hardware Kits**

Primary Product Material: **Carbon Steel**

Features

Product Type Features

Hardware Accessory Function	Latching, Locking & Retention, Mounting
Connector Hardware Accessory Type	Hardware Kits

Body Features

Product Orientation	Vertical
Primary Product Material	Carbon Steel

Mechanical Attachment

Thread Size	6-32 UNC 2A, M3.5 x 0.6-6H

Dimensions

Product Feature Length	6.6 mm[.26 in]

Packaging Features

Packaging Quantity	1
Packaging Method	Bag

Product Compliance

For compliance documentation, visit the product page on TE.com>

EU RoHS Directive 2011/65/EU	Compliant
EU ELV Directive 2000/53/EC	Compliant with Exemptions
China RoHS 2 Directive MIIT Order No 32, 2016	No Restricted Materials Above Threshold
EU REACH Regulation (EC) No. 1907/2006	Current ECHA Candidate List: JAN 2024 (240) Candidate List Declared Against: JAN 2024 (240)

	Does not contain REACH SVHC
Halogen Content	Low Halogen - Br, Cl, F, I < 900 ppm per homogenous material. Also BFR/CFR/PVC Free
Solder Process Capability	Not applicable for solder process capability

Product Compliance Disclaimer

This information is provided based on reasonable inquiry of our suppliers and represents our current actual knowledge based on the information they provided. This information is subject to change. The part numbers that TE has identified as EU RoHS compliant have a maximum concentration of 0.1% by weight in homogenous materials for lead, hexavalent chromium, mercury, PBB, PBDE, DBP, BBP, DEHP, DIBP, and 0.01% for cadmium, or qualify for an exemption to these limits as defined in the Annexes of Directive 2011/65/EU (RoHS2). Finished electrical and electronic equipment products will be CE marked as required by Directive 2011/65/EU. Components may not be CE marked. Additionally, the part numbers that TE has identified as EU ELV compliant have a maximum concentration of 0.1% by weight in homogenous materials for lead, hexavalent chromium, and mercury, and 0.01% for cadmium, or qualify for an exemption to these limits as defined in the Annexes of Directive 2000/53/EC (ELV). Regarding the REACH Regulation, the information TE provides on SVHC in articles for this part number is based on the latest European Chemicals Agency (ECHA) 'Guidance on requirements for substances in articles' posted at this URL: https://echa.europa.eu/guidance-documents/guidance-on-reach

Compatible Parts

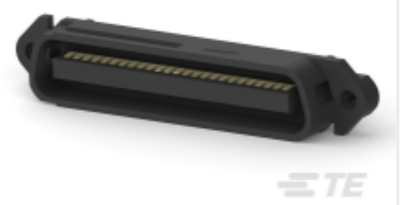

TE Part # 229974-1
ASSY, PLUG, 50 POS, B SLOT

Also in the Series | CHAMP Docking Connectors



Connector Caps & Covers(28)



Connector Hardware(30)



Connector Strain Relief(3)



Docking Connectors(25)



IDC D-Sub Connectors(64)

Customers Also Bought

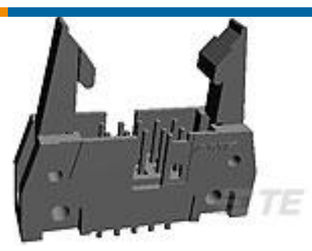

TE Part # 5499206-7
A/L UNIV HDR 30P VERT LG LAT

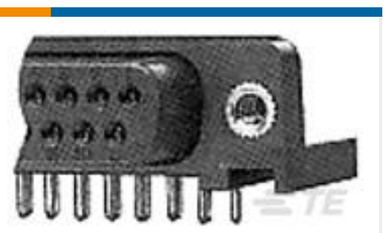

TE Part # 5788800-1
25 HTMSFL ASSY RA 318 (IN,BL)



TE Part # 6-146252-3
26 MODII HDR DRST B/A .100 LF

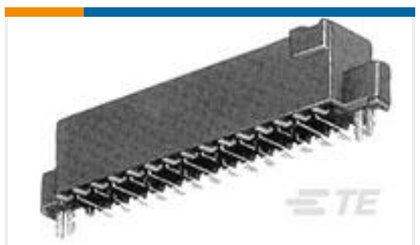

TE Part # 5-104652-4
40 50/50 GRID DRST SFMNT RCPT



TE Part # 1-1734100-0
Champ050 series,100pos,Au over PdNi



TE Part # 2-1761605-9
IDC LOW PRO HDR 26P RA BLUE



TE Part # 6-104910-4
15 MTE HDR SRST LATCH .100CL



TE Part # 3-641208-7
07P MTA156 HDR ASSY FL ST LF

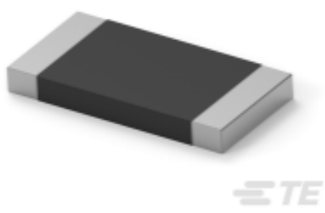

TE Part # 8-2176422-1
TLRP 2512 3.0W R004 1% 75PPM 4K RL

Documents

Product Drawings

HDW KIT,V/MTG PREASSY SHLD

English