# 141879-1 ✔ ACTIVE

FASTON | FASTON 250

TE Internal #: 141879-1

Tab PCB Terminal, 6.35 mm [.25 in] Tab Width, 4.1 mm [.16 – 16 in] PCB Hole, Through Hole - Screw, Unplated Plating, Box, FASTON 250

View on TE.com >

Terminals & Splices > PCB Terminals

PCB Terminal Type: **Tab**

Mating Tab Width: **6.35 mm [ .25 in ]**

Mating Tab Thickness: **.81 mm [ .032 in ]**

PCB Hole Diameter: **4.1 mm [ .16 – 16 in ]**

Termination Method to PCB: **Through Hole - Screw**

## Features

### Product Type Features

| | |
|---|---|
| Terminal Features | Stud Hole |

### Contact Features

| | |
|---|---|
| PCB Terminal Type | Tab |
| Mating Tab Width | 6.35 mm[.25 in] |
| Mating Tab Thickness | .81 mm[.032 in] |
| Terminal Plating Material | Unplated |
| Contact Underplating Material | Brass |
| Terminal Size | 6.35 |
| Terminal Orientation | Right Angle |

### Termination Features

| | |
|---|---|
| Termination Method to PCB | Through Hole - Screw |
| Product Terminates To | Printed Circuit Board |

### Dimensions

| | |
|---|---|
| Stud Diameter | 4.1 mm[.161 in] |

| | |
|---|---|
| Terminal Material Thickness | .81 mm[.032 in] |
| PCB Hole Diameter | 4.1 mm[.16 – 16 in] |

### Usage Conditions

| | |
|---|---|
| Insulation Option | Uninsulated |
| Operating Temperature Range | -30 – 110 °C[-22 – 230 °F] |

### Packaging Features

| | |
|---|---|
| Packaging Quantity | 1000 |
| Packaging Method | Box |

## Product Compliance

For compliance documentation, visit the product page on TE.com>

| | |
|---|---|
| EU RoHS Directive 2011/65/EU | Compliant |
| EU ELV Directive 2000/53/EC | Compliant |
| China RoHS 2 Directive MIIT Order No 32, 2016 | No Restricted Materials Above Threshold |
| EU REACH Regulation (EC) No. 1907/2006 | Current ECHA Candidate List: JUNE 2025 (250)<br>Candidate List Declared Against: JAN 2025 (247)<br>Does not contain REACH SVHC |
| Halogen Content | Low Halogen - Br, Cl, F < 900 ppm per homogenous material. Also BFR/CFR/PVC Free |
| Solder Process Capability | Not applicable for solder process capability |

Product Compliance Disclaimer

This information is provided based on reasonable inquiry of our suppliers and represents our current actual knowledge based on the information they provided. This information is subject to change. The part numbers that TE has identified as EU RoHS compliant have a maximum concentration of 0.1% by weight in homogenous materials for lead, hexavalent chromium, mercury, PBB, PBDE, DBP, BBP, DEHP, DIBP, and 0.01% for cadmium, or qualify for an exemption to these limits as defined in the Annexes of Directive 2011/65/EU (RoHS2). Finished electrical and electronic equipment products will be CE marked as required by Directive 2011/65/EU. Components may not be CE marked. Additionally, the part numbers that TE has identified as EU ELV compliant have a maximum concentration of 0.1% by weight in homogenous materials for lead, hexavalent chromium, and mercury, and 0.01% for cadmium, or qualify for an exemption to these limits as defined in the Annexes of Directive 2000/53/EC (ELV). Regarding the REACH Regulation, the information TE provides on SVHC in articles for this part number is based on the latest European Chemicals Agency (ECHA) 'Guidance on requirements for substances in articles' posted at this URL: https://echa.europa.eu/guidance-documents/guidance-on-reach

## Compatible Parts

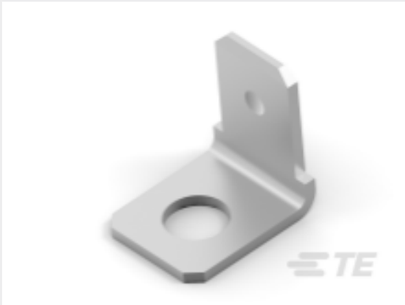

TE Part # 140732-2
250 FASTON,TAB,TPBR

TE Part # 157431-2
250 FASTON,TAB,NPBR

TE Part # 60447-2
250 FASTON TAB CRST

TE Part # 63038-2
250 FASTON TAB BR

TE Part # 141878-1
250 FASTON,TAB,BR

TE Part # 141879-2
250 FASTON,TAB,TPBR

TE Part # 928814-1
250 FASTON TAB TPBR

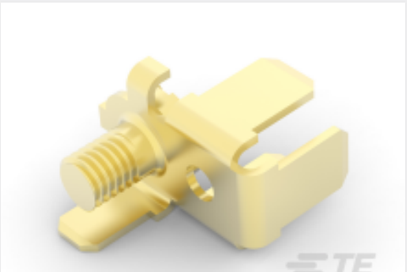

TE Part # 157431-1
250 FASTON,TAB ASSY,BR

TE Part # 142241-2
250 FASTON,TAB,TPBR

TE Part # 60447-1
250 FASTON TAB BR

TE Part # 42214-1
250 FASTON TAB BR

TE Part # 726387-2
250 FASTON TAB TPBR

## Also in the Series | FASTON 250

Compression Connectors(4)

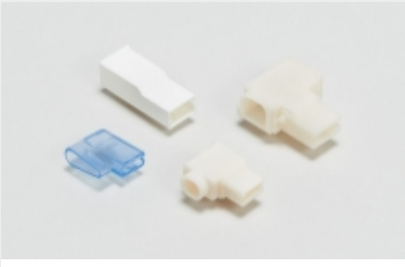

Crimp Terminal Housings(115)

Insulation Boots & Sleeves(16)

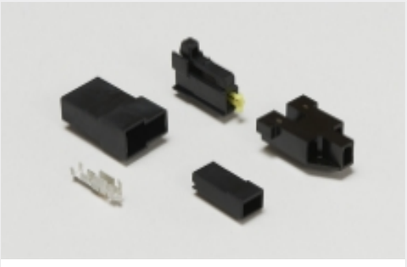

Magnet Wire Terminals(1)

PCB Terminals(133)

Quick Disconnects(412)

Splices(4)

## Customers Also Bought

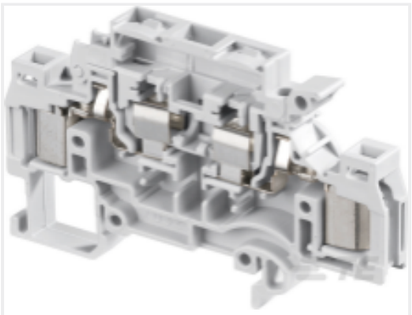

TE Part #1SNA199208R1100
D1.5/8.SFT.ADO

TE Part #20009605-22
FX29K0-100A-0050-L

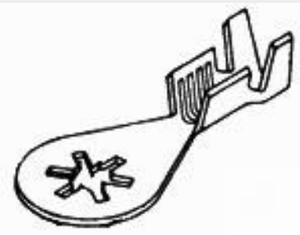

TE Part #61795-3
RING 18-14 AWG TPBR

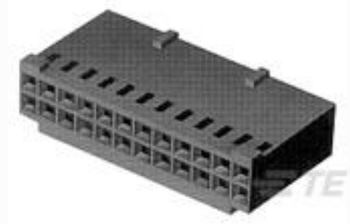

TE Part #280369
AMPMODU II REC. HSG, DUAL ROW, 44 POS.

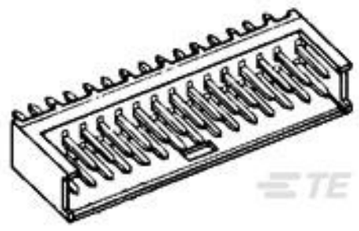

TE Part #280388-2
2X22P MODU II SHRD HDR,ST, 0.38AU

TE Part #640715-1
06P UMNL STR/REL

TE Part #643030-1
05P UMNL STR/REL

TE Part #1337808-3
50 OHM COAX SMA STR PLUG STR P

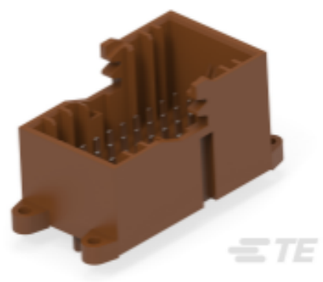

TE Part #1-1670615-1
36POS,MIXED,HEADER ASSY,CONV. KIT 25POS

TE Part #2-2176186-5
CRGH1206 1% 12K 0.5W

## Documents

### Product Drawings

250 FASTON,TAB,BR

---

### CAD Files

3D PDF

3D

Customer View Model

ENG_CVM_CVM_141879-1_L.2d_dxf.zip

English

Customer View Model

ENG_CVM_CVM_141879-1_L.3d_igs.zip

English

Customer View Model

ENG_CVM_CVM_141879-1_L.3d_stp.zip

English

By downloading the CAD file I accept and agree to the Terms and Conditions of use.