RCS-0C ✔ ACTIVE

CGS | CGS RC

TE Internal #: 1625854-1

1206 Probe Pad, Height 1.25 mm [.049 in], Length 3.2 mm [.125 in], Width 1.6 mm [.062 in], CGS RC

View on TE.com >

Passive Components > Resistors > Probe Pads



Package Size Code: **1206**

Product Height: **1.25 mm [.049 in]**

Product Length: **3.2 mm [.125 in]**

Product Width: **1.6 mm [.062 in]**

Features

Product Type Features

Element Type	Metal Strip
Package Size Code	1206

Dimensions

Product Height	1.25 mm[.049 in]
Product Length	3.2 mm[.125 in]
Product Width	1.6 mm[.062 in]

Packaging Features

Packaging Method	Taped & Reeled

Product Compliance

For compliance documentation, visit the product page on TE.com>

EU RoHS Directive 2011/65/EU	Compliant
EU ELV Directive 2000/53/EC	Compliant
China RoHS 2 Directive MIIT Order No 32, 2016	No Restricted Materials Above Threshold
EU REACH Regulation (EC) No. 1907/2006	Current ECHA Candidate List: JAN 2024 (240) Candidate List Declared Against: JAN 2024 (240) Does not contain REACH SVHC
Halogen Content	Low Halogen - Br, Cl, F, I < 900 ppm per homogenous material. Also BFR/CFR/PVC Free

Solder Process Capability

Reflow solder capable to 260°C

Product Compliance Disclaimer

This information is provided based on reasonable inquiry of our suppliers and represents our current actual knowledge based on the information they provided. This information is subject to change. The part numbers that TE has identified as EU RoHS compliant have a maximum concentration of 0.1% by weight in homogenous materials for lead, hexavalent chromium, mercury, PBB, PBDE, DBP, BBP, DEHP, DIBP, and 0.01% for cadmium, or qualify for an exemption to these limits as defined in the Annexes of Directive 2011/65/EU (RoHS2). Finished electrical and electronic equipment products will be CE marked as required by Directive 2011/65/EU. Components may not be CE marked. Additionally, the part numbers that TE has identified as EU ELV compliant have a maximum concentration of 0.1% by weight in homogenous materials for lead, hexavalent chromium, and mercury, and 0.01% for cadmium, or qualify for an exemption to these limits as defined in the Annexes of Directive 2000/53/EC (ELV). Regarding the REACH Regulation, the information TE provides on SVHC in articles for this part number is based on the latest European Chemicals Agency (ECHA) 'Guidance on requirements for substances in articles' posted at this URL: https://echa.europa.eu/guidance-documents/guidance-on-reach

Compatible Parts



TE Part # 1625854-2
0805 PROBE PAD



TE Part # 1625854-4
1206 PROBE PAD



TE Part # 1625854-3
0603 PROBE PAD

Also in the Series | CGS RC



Automotive Terminals(2)

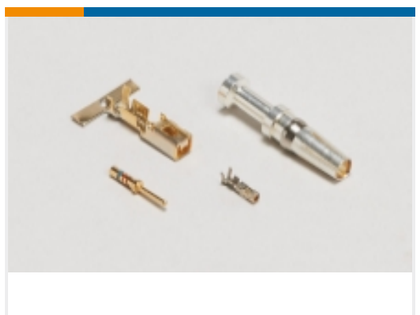

Connector Contacts(1)



DC Jack Connectors(1)



Hook Up Wire(9)



Probe Pads(4)



Rack & Panel Connectors(1)

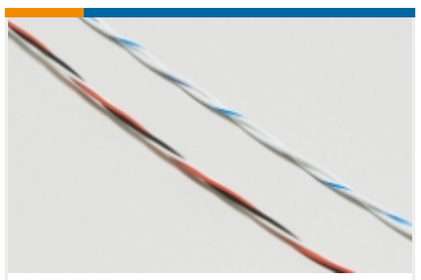

Twisted Pair Cable(6)

Customers Also Bought



TE Part # 8-1625984-5
HSA50 8K2 5%



TE Part # 4-2176347-9
CRGCQ 2010 100K 1%



TE Part # 2176327-6
CRGP 0805 27R 1%

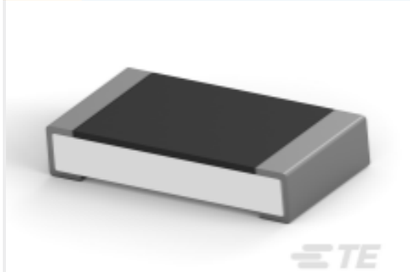

TE Part # 5-2176388-1
RQ 1206 33R2 0.1% 10PPM 5K RL

TE Part # 6221-BCE-T-005-001
5KPA GAUGE SENSOR

Documents

Product Drawings

1206 PROBE PAD

English

CAD Files

3D PDF

3D

Customer View Model

ENG_CVM_CVM_1625854-1_BA.2d_dxf.zip

English

Customer View Model

ENG_CVM_CVM_1625854-1_BA.3d_igs.zip

English

Customer View Model

ENG_CVM_CVM_1625854-1_BA.3d_stp.zip

English

By downloading the CAD file I accept and agree to the Terms and Conditionsof use.

Datasheets & Catalog Pages

1309350_PASSIVE_COMPONENT

English

SMD Circuit Probe Pad - Type RC Series - Tyco Electronics Passives

English