223982-1 ✔ ACTIVE

TE Internal #: 223982-1

Guide Pin Module, Stainless Steel

View on TE.com >

Connectors > Connector Accessories > Connector Hardware


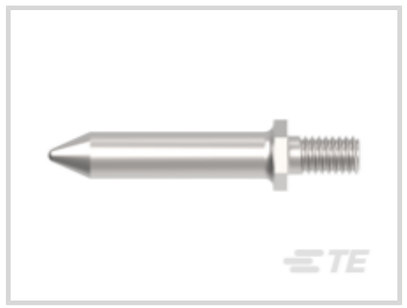




Hardware Accessory Function: **Guide Hardware**

Connector Hardware Accessory Type: **Guide Pin Module**

Primary Product Material: **Stainless Steel**

Features

Product Type Features

Hardware Accessory Function	Guide Hardware
Connector Hardware Accessory Type	Guide Pin Module

Body Features

Product Orientation	Vertical
Primary Product Material	Stainless Steel

Mechanical Attachment

Thread Size	M4 x 0.7-6G
Product Plating Finish	Passivated

Dimensions

Thread Length	7.5 mm[.295 in]

Packaging Features

Packaging Method	Box
Packaging Quantity	1000

Product Compliance

For compliance documentation, visit the product page on TE.com>

EU RoHS Directive 2011/65/EU	Compliant

EU ELV Directive 2000/53/EC	Out of Scope
China RoHS 2 Directive MIIT Order No 32, 2016	No Restricted Materials Above Threshold
EU REACH Regulation (EC) No. 1907/2006	Current ECHA Candidate List: JUNE 2025 (250) Candidate List Declared Against: JUNE 2024 (241) Does not contain REACH SVHC
Halogen Content	Low Halogen - Br, Cl, F < 900 ppm per homogenous material. Also BFR/CFR/PVC Free
Solder Process Capability	Not applicable for solder process capability

Product Compliance Disclaimer

This information is provided based on reasonable inquiry of our suppliers and represents our current actual knowledge based on the information they provided. This information is subject to change. The part numbers that TE has identified as EU RoHS compliant have a maximum concentration of 0.1% by weight in homogenous materials for lead, hexavalent chromium, mercury, PBB, PBDE, DBP, BBP, DEHP, DIBP, and 0.01% for cadmium, or qualify for an exemption to these limits as defined in the Annexes of Directive 2011/65/EU (RoHS2). Finished electrical and electronic equipment products will be CE marked as required by Directive 2011/65/EU. Components may not be CE marked. Additionally, the part numbers that TE has identified as EU ELV compliant have a maximum concentration of 0.1% by weight in homogenous materials for lead, hexavalent chromium, and mercury, and 0.01% for cadmium, or qualify for an exemption to these limits as defined in the Annexes of Directive 2000/53/EC (ELV). Regarding the REACH Regulation, the information TE provides on SVHC in articles for this part number is based on the latest European Chemicals Agency (ECHA) ‘Guidance on requirements for substances in articles’ posted at this URL: https://echa.europa.eu/guidance-documents/guidance-on-reach

Compatible Parts

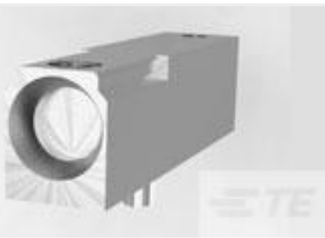

TE Part # 5223957-3
UPM GUIDE MODULE

Customers Also Bought



TE Part #42437-2
250 FASTON REC 14-10 AWG TPBR



TE Part #63698-1
RING,M4, DIA 4.39,16-12,TPBR



TE Part #100668-1
Z-PACK M.ASSY.154P.

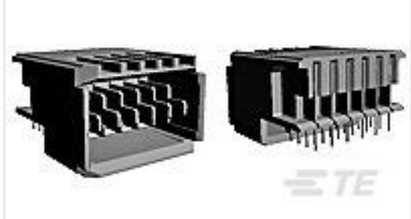

TE Part #120954-1
TE UPM R/A Header 4P HC Power, LLLL



TE Part #646478-5
2MM H.M.,"A" SHROUD, 4.5MM

TE Part #1462041-6
IMB06CTS=IM RELAY 140mW12V HDV



TE Part #1469028-1
HM-ZD 2PR RECP 40P



TE Part #2007637-5
SFP+ assy 2x2 Spring Fingers 4 LP Sn



TE Part #2176550-1
RLW73P A3 1% R010 600ppm 4k RL



TE Part #5188578-1
Z-PACK/A M HDR.154P

Documents

Product Drawings

Stainless Steel Guide Pin M4x0.7

English

CAD Files

3D PDF

3D

Customer View Model

ENG_CVM_CVM_223982-1_B.2d_dxf.zip

English

Customer View Model

ENG_CVM_CVM_223982-1_B.3d_igs.zip

English

Customer View Model

ENG_CVM_CVM_223982-1_B.3d_stp.zip

English

By downloading the CAD file I accept and agree to the Terms and Conditions of use.

Datasheets & Catalog Pages

High Speed Backplane Connectors catalog - Z-PACK HS3 Connector

English

POWER_CONNECTORS_CATALOG_SEC01_BOARD_TO_BOARD

English

Product Specifications

Engineering Report

English