5-1904014-1 SUPERSEDED

TE Internal #: 5-1904014-1

TE Internal Description: V23234C1004X017-EV-100

View on TE.com >



Product Compliance

For compliance documentation, visit the product page on TE.com>

EU RoHS Directive 2011/65/EU	Compliant with Exemptions
EU ELV Directive 2000/53/EC	Not Compliant
China RoHS 2 Directive MIIT Order No 32, 2016	Restricted Materials Above Threshold
EU REACH Regulation (EC) No. 1907/2006	Current ECHA Candidate List: JUNE 2025 (250) Candidate List Declared Against: JUNE 2023 (235) SVHC > Threshold: Pb (92% in Component Part) **Article Safe Usage Statements:** Do not eat, drink or smoke when using this product. Wash thoroughly after handling. Recycle if possible and dispose of the article by following all applicable governmental regulations relevant to your geographic location.
Halogen Content	Low Halogen - Br, Cl, F < 900 ppm per homogenous material. Also BFR/CFR/PVC Free
Solder Process Capability	Not applicable for solder process capability

Product Compliance Disclaimer

This information is provided based on reasonable inquiry of our suppliers and represents our current actual knowledge based on the information they provided. This information is subject to change. The part numbers that TE has identified as EU RoHS compliant have a maximum concentration of 0.1% by weight in homogenous materials for lead, hexavalent chromium, mercury, PBB, PBDE, DBP, BBP, DEHP, DIBP, and 0.01% for cadmium, or qualify for an exemption to these limits as defined in the Annexes of Directive 2011/65/EU (RoHS2). Finished electrical and electronic equipment products will be CE marked as required by Directive 2011/65/EU. Components may not be CE marked. Additionally, the part numbers that TE has identified as EU ELV compliant have a maximum concentration of 0.1% by weight in homogenous materials for lead, hexavalent chromium, and mercury, and 0.01% for cadmium, or qualify for an exemption to these limits as defined in the Annexes of Directive 2000/53/EC (ELV). Regarding the REACH Regulation, the information TE provides on SVHC in articles for this part number is based on the latest European Chemicals Agency (ECHA) 'Guidance on requirements for substances in articles' posted at this URL: https://echa.europa.eu/guidance-documents/guidance-on-reach

Customers Also Bought



TE Part #CAT-N10-RC4815
48V Ready 1.5mm Sealed Connectors

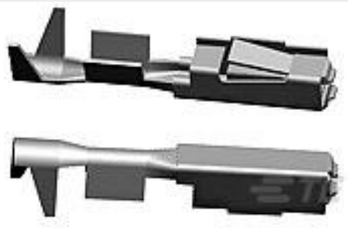

TE Part #5-963715-6
MQS0,63 Ag rec LL unseal. 0,5-0,75

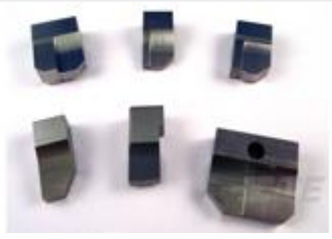

TE Part #4-1333202-8
ANVIL, COMBINATION .062



TE Part #1-1564559-2
4POS, MCON 1.2 LL TAB SEALED COD A



TE Part #1-1752057-8
CRIMPER, WIRE, STEPPED (.062)



TE Part #1-1803293-4
ANVIL, COMBINATION DEUTCH STYLE

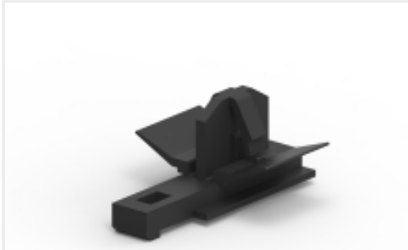

TE Part #2005039-2
SLOT CLIP HSG FOR FAKRA

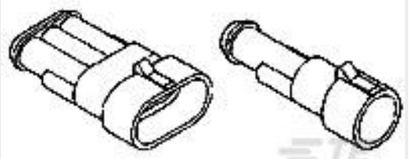

TE Part #282106-2
AMP SUPERSEAL 1.5 SERIES 4P CA



TE Part #1801174-6
2W TAB HP CONNECTOR BROWN

Documents

Product Drawings

CAD Files

3D PDF

3D

Customer View Model
ENG_CVM_CVM_5-1904014-1_A.2d_dxf.zip

English

Customer View Model
ENG_CVM_CVM_5-1904014-1_A.3d_igs.zip

English

Customer View Model
ENG_CVM_CVM_5-1904014-1_A.3d_stp.zip

English

By downloading the CAD file I accept and agree to the Terms and Conditions of use.

Datasheets & Catalog Pages

Automotive Relay Application Notes

English

MFINITY Modular Hard Wired Fuse and Relay Box

English

Power Relay B, Mini ISO, Plug-In

English

Product Specifications

Definitions General Purpose Relays

English