2112323-1 ✔ ACTIVE

AMP | Micro Timer II

TE Internal #: 2112323-1

Single Wire Seal (SWS), Silicone, Orange, 3.6 mm [.142 in] Cavity Diameter, .087 – .094 in [2.2 – 2.4 mm] Insulation Diameter, Micro Timer II

View on TE.com >

Connectors > Connector Accessories > Connector Seals & Cavity Plugs



Connector Seal & Plug Type: **Single Wire Seal (SWS)**

Primary Product Material: **Silicone**

Primary Product Color: **Orange**

Cavity Diameter: **3.6 mm [.142 in]**

Compatible Insulation Diameter Range: **2.2 – 2.4 mm [.087 – .094 in]**

Features

Product Type Features

Connector Seal & Plug Type	Single Wire Seal (SWS)

Body Features

Primary Product Material	Silicone
Primary Product Color	Orange

Dimensions

Cavity Diameter	3.6 mm[.142 in]
Compatible Insulation Diameter Range	2.2 – 2.4 mm[.087 – .094 in]

Usage Conditions

Operating Temperature (Max)	65 °C, 70 °C, 75 °C, 80 °C, 85 °C, 90 °C, 100 °C, 105 °C, 110 °C, 120 °C, 125 °C, 130 °C [149 °F][158 °F][167 °F][176 °F][185 °F][194 °F][212 °F][221 °F][230 °F][248 °F][257 °F][266 °F]
Operating Temperature Range	-40 – 130 °C[-40 – 266 °F]

Industry Standards

UL Flammability Rating	None

Other

Resistance to Hydrocarbons	Poor
Shore A Hardness	50

Contains Lubricant	Yes

Product Compliance

For compliance documentation, visit the product page on TE.com>

EU RoHS Directive 2011/65/EU	Compliant
EU ELV Directive 2000/53/EC	Compliant
China RoHS 2 Directive MIIT Order No 32, 2016	No Restricted Materials Above Threshold
EU REACH Regulation (EC) No. 1907/2006	Current ECHA Candidate List: JAN 2024 (240) Candidate List Declared Against: JAN 2024 (240) Does not contain REACH SVHC
Halogen Content	Low Halogen - Br, Cl, F, I < 900 ppm per homogenous material. Also BFR/CFR/PVC Free
Solder Process Capability	Not applicable for solder process capability

Product Compliance Disclaimer

This information is provided based on reasonable inquiry of our suppliers and represents our current actual knowledge based on the information they provided. This information is subject to change. The part numbers that TE has identified as EU RoHS compliant have a maximum concentration of 0.1% by weight in homogenous materials for lead, hexavalent chromium, mercury, PBB, PBDE, DBP, BBP, DEHP, DIBP, and 0.01% for cadmium, or qualify for an exemption to these limits as defined in the Annexes of Directive 2011/65/EU (RoHS2). Finished electrical and electronic equipment products will be CE marked as required by Directive 2011/65/EU. Components may not be CE marked. Additionally, the part numbers that TE has identified as EU ELV compliant have a maximum concentration of 0.1% by weight in homogenous materials for lead, hexavalent chromium, and mercury, and 0.01% for cadmium, or qualify for an exemption to these limits as defined in the Annexes of Directive 2000/53/EC (ELV). Regarding the REACH Regulation, the information TE provides on SVHC in articles for this part number is based on the latest European Chemicals Agency (ECHA) 'Guidance on requirements for substances in articles' posted at this URL: https://echa.europa.eu/guidance-documents/guidance-on-reach

Compatible Parts



TE Part # CAT-T4827-T273
TIMER, RECEPTACLE AND TAB



TE Part # 1-1897725-3
MT-2 SLD 10 CAP HSG GRY

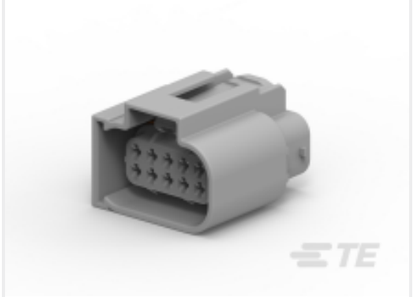

TE Part # 2-1897726-3
MT-2 SLD 10 PLUG ASSY GRY



TE Part # 8-1579018-1
INSERTION TOOL

Also in the Series | Micro Timer II



Automotive Connector Caps & Covers (1)

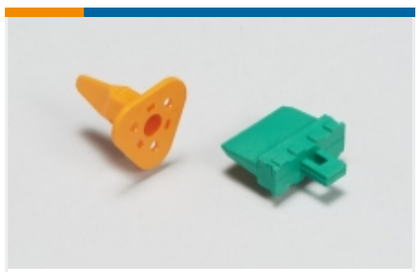

Automotive Connector Locks & Position Assurance(1)



Automotive Housings(37)



Automotive Terminals(35)

Connector Seals & Cavity Plugs(1)

Insertion & Extraction Tools(4)

Customers Also Bought



TE Part #1379029-5
4POS MQS REC



TE Part #343445-2
AMP-IN MINI (SPECIAL) 18.5-14 AWG



TE Part #1394132-1
BLINDSTOPFEN F.D3,6



TE Part #963530-1
EINZELLEITERDICHTNG

TE Part #963774-1
TIMER, RECEPTACLE AND TAB

TE Part #964741-1
DICHTUNG F24P MESSL

TE Part #1-2236269-2
24POS, MIXED,REC HSG, 20GENYMCP,ASSY,CODB

TE Part #1203559-3
EXTERNAL RELAY BASE(FR)

Documents

Product Drawings

SINGLE WIRE SEAL,MT 2,VT

English

CAD Files

3D PDF

3D

Customer View Model

ENG_CVM_CVM_2112323-1_A.2d_dxf.zip

English

Customer View Model

ENG_CVM_CVM_2112323-1_A.3d_igs.zip

English

Customer View Model

ENG_CVM_CVM_2112323-1_A.3d_stp.zip

English

By downloading the CAD file I accept and agree to the Terms and Conditions of use.

Datasheets & Catalog Pages

HDSCS Catalog

English

CONNECTOR SELECTOR

English