PHG.2T.542.CLLC60Z

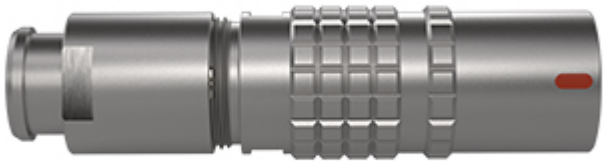

Summary

Request a quote

Wire Size/AWG	26 - 22
Gender	Standard
Socket / Receptacle	Socket / Receptacle - Free
Locking system	Push-pull
Jacket cable outside diameter [mm]	5.30 - 6.20 mm
Size	2T
Series	T - Small Outdoor keyed

Technical details

Electrical Configuration

Insert configuration value	2T.542 - USB 3.1 (up to 10Gb/s)
Insulator	L: PEEK (UL 94 / V-0/1.5)
Rated current	5 Amps
Differentiated pairs (High speed)	3
Protocol	USB 3.1 (10Gb/s)
Wire Size/AWG	26 - 22
Gender	Standard

https://www.lemo.com/int_en/solutions/originals/t-outdoor-keyed/phg-2t-542-cllc60z.html
LEMO products and services are provided “as is”. LEMO makes no warranties or representations with regard to LEMO product & services or use of them, express, implied or statutory, including for accuracy, completeness, or security. The user is fully responsible for his products and applications using LEMO components.

Form & Material	
Shell style / Model id	PH - Free receptacle, cable collet and nut for fitting a bend relief
Socket / Receptacle	Free
Housing material	Brass (chrome plated [SAE AMS 2460]) shell and collet nut, nickel plated [SAE AMS QQ N 290] brass latch sleeve and mid pieces
Locking system	Push-pull
Keying	1 key (alpha=0, plug: male contacts, receptacle: female contacts)
Variant	Nut for fitting a bend relief
Weight	35.47 g
Environment	
Technical domain	Energy and Industrial, Test and Measurement
Environmental protection (IP rating)	IP68
Minimal temperature	-55°C / +200°C
Climatical Category	50/175/21
Humidity (max)	<=95% [at 60 deg C /140 F]
Salt Spray Corrosion	>1000 hr
Cable fixation	
Cable termination protection	For cable bend relief
Fixation type	Cable collet
Jacket cable outside diameter [mm]	5.30 - 6.20 mm

LEMO products and services are provided “as is”. LEMO makes no warranties or representations with regard to LEMO product & services or use of them, express, implied or statutory, including for accuracy, completeness, or security. The user is fully responsible for his products and applications using LEMO components.