1-104257-6 ✔ ACTIVE

AMPMODU | AMPMODU MTE

TE Internal #: 1-104257-6

17 Position, Receptacle, Housing, Crimp / Insulation Displacement (IDC), Wire-to-Board, UL 94V-0, 2.54 mm [.1 in] Centerline, 1 Row, AMPMODU MTE

View on TE.com >

Connectors > Rectangular Connectors > Standard Rectangular Connectors

Connector Product Type: **Housing**

Connector & Housing Type: **Receptacle**

Mating Retention Type: **Latch**

Connector System: **Wire-to-Board**

Contact Retention Within Housing: **With**

Features

Product Type Features

Connector Product Type	Housing
Connector & Housing Type	Receptacle
Connector System	Wire-to-Board
Sealable	No
Connector & Contact Terminates To	Wire & Cable

Configuration Features

Number of Positions	17
Number of Rows	1

Electrical Characteristics

Insulation Resistance	5000 MΩ
Dielectric Withstanding Voltage (Max)	600 VAC

Body Features

Primary Product Color	Black

Contact Features

Contact Layout	Inline
Contact Retention Within Housing	With
Contact Type	Socket
Contact Current Rating (Max)	3 A

Termination Features

Termination Method to Wire & Cable	Crimp, Insulation Displacement (IDC)

Mechanical Attachment

Contact Retention Type Within Housing	Locking Lance
Strain Relief	Without
Panel Mount Feature	Without
Mating Retention Type	Latch
Mating Retention	With
Connector Mounting Type	Cable Mount (Free-Hanging)

Housing Features

Centerline (Pitch)	2.54 mm[.1 in]
Housing Material	Thermoplastic

Dimensions

Connector Height	6.73 mm[.265 in]
Connector Length	43.13 mm[1.698 in]

Usage Conditions

Operating Temperature Range	-65 – 105 °C[-85 – 221 °F]

Operation/Application

Circuit Application	Signal

Industry Standards

Glow Wire Rating	Standard Part - Not Glow Wire
UL Flammability Rating	UL 94V-0

Packaging Features

Packaging Method	Bag
Packaging Quantity	500

Product Compliance

For compliance documentation, visit the product page on TE.com>

EU RoHS Directive 2011/65/EU	Compliant
EU ELV Directive 2000/53/EC	Compliant
China RoHS 2 Directive MIIT Order No 32, 2016	No Restricted Materials Above Threshold

EU REACH Regulation (EC) No. 1907/2006	Current ECHA Candidate List: JUNE 2025 (250) Candidate List Declared Against: JUNE 2025 (250) Does not contain REACH SVHC
Halogen Content	Not Low Halogen - contains Br or Cl > 900 ppm.
Solder Process Capability	Not applicable for solder process capability

Product Compliance Disclaimer

This information is provided based on reasonable inquiry of our suppliers and represents our current actual knowledge based on the information they provided. This information is subject to change. The part numbers that TE has identified as EU RoHS compliant have a maximum concentration of 0.1% by weight in homogenous materials for lead, hexavalent chromium, mercury, PBB, PBDE, DBP, BBP, DEHP, DIBP, and 0.01% for cadmium, or qualify for an exemption to these limits as defined in the Annexes of Directive 2011/65/EU (RoHS2). Finished electrical and electronic equipment products will be CE marked as required by Directive 2011/65/EU. Components may not be CE marked. Additionally, the part numbers that TE has identified as EU ELV compliant have a maximum concentration of 0.1% by weight in homogenous materials for lead, hexavalent chromium, and mercury, and 0.01% for cadmium, or qualify for an exemption to these limits as defined in the Annexes of Directive 2000/53/EC (ELV). Regarding the REACH Regulation, the information TE provides on SVHC in articles for this part number is based on the latest European Chemicals Agency (ECHA) 'Guidance on requirements for substances in articles' posted at this URL: https://echa.europa.eu/guidance-documents/guidance-on-reach

Compatible Parts

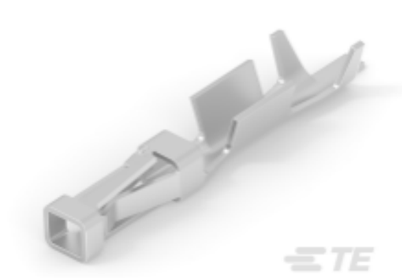

TE Part # 104479-8
SHORT POINT CONT PLTD SN

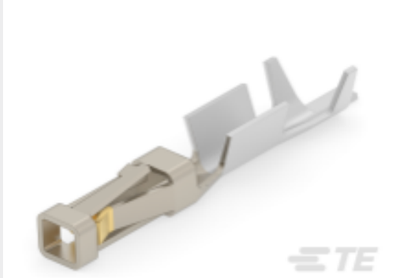

TE Part # 1-104479-0
SHORT POINT CONT 30 DPLX STMPD LF

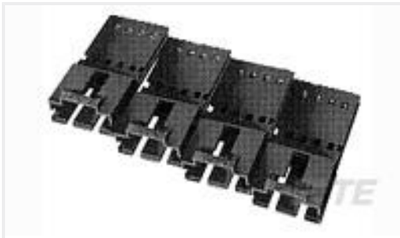

TE Part # 1-103653-6
17 MTE SHRD PIN HSG SR LATCH

TE Part # 1-104481-1
SHORT POINT CONT 30 DPLX STMPD LF

TE Part # 5-1825574-4
17 MTE VERT SMT HDR, w/o caps or bdlocks

TE Part # 1-104481-0
SHORT POINT CONT 15 DPLX STMPD LF

TE Part # 1-104480-3
SHORT POINT CONT 30 DPLX STMPD LF

TE Part # 1-104480-2
SHORT POINT CONT 15 DPLX STMPD LF

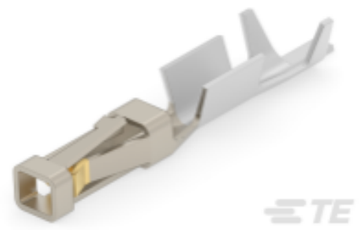

TE Part # 104479-9
SHORT POINT CONT 15 DPLX STMPD LF

Also in the Series | AMPMODU MTE

Connector Caps & Covers(18)

Connector Contacts(19)

Connector Hardware(1)

Insertion & Extraction Tools(1)

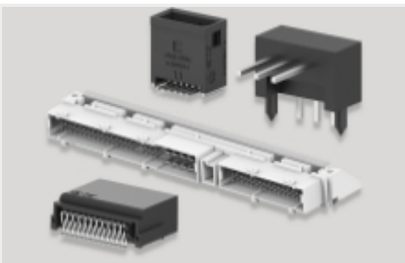

PCB Headers & Receptacles(330)

Rectangular Connector Housings(66)

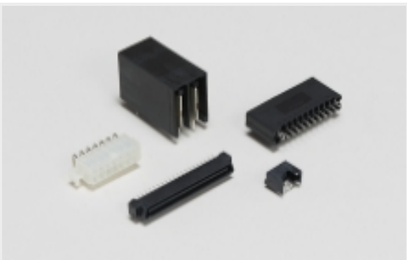

Standard Rectangular Connectors(201)

Wire-to-Board Connector Assemblies & Housings(201)

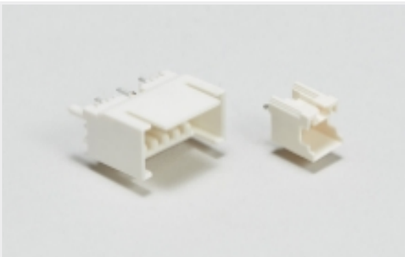

Wire-to-Board Headers & Receptacles (330)

Customers Also Bought

TE Part #34805
TERM, PIDG, RT, 16-14 HD, #10

TE Part #1-66101-7
III+ SKT,18-16,15AU/FL,SMPACK

TE Part #1-104257-1
12 MTE RCPT HSG SR LATCH .100

TE Part #CAT-035-DCRSS202
D-Sub Crimp Recpt Signal 15 Posn, Socket Size 20, Shell Size 2

TE Part #CAT-AM7017-H8172
AMP COMMON TERMINATION HOUSINGS

TE Part #350810-1
05P UMNL CAP HSG

TE Part #1658622-9
40 NOVO MIL/CTR 30DP,LEAD FREE

TE Part #2273002-2
M8 x 1.0 straight plug Pigtail

Documents

Product Drawings

17 MTE RCPT HSG SR LATCH .100

English

CAD Files

3D PDF

3D

Customer View Model

ENG_CVM_CVM_1-104257-6_AH.2d_dxf.zip

English

Customer View Model

ENG_CVM_CVM_1-104257-6_AH.3d_igs.zip

English

Customer View Model

ENG_CVM_CVM_1-104257-6_AH.3d_stp.zip

English

By downloading the CAD file I accept and agree to the Terms and Conditions of use.

Datasheets & Catalog Pages

AMP MODU MTE Section of Catalog 1307819

English

AMPMODU_INTERCONNECTION_SYSTEM_SECTION5_CONT

English

AMPMODU MTE INTERCONNECT SYSTEM

English

Product Specifications

Application Specification

English