175286-3 ✔ ACTIVE

Dynamic Series | Dynamic 3000 Series

TE Internal #: 175286-3

Gold (Au), Tab Contact, 20 – 16 AWG, 250 VAC, .5 – 1.42 mm² Wire, Discrete Wire, Crimp, Copper Alloy, Power & Signal, Dynamic 3000 Series

View on TE.com >

Connectors > Contacts > Connector Contacts > Contact: Component To Wire; 15A, 28-14 wire size



Contact Type: **Tab**

Contact Mating Area Plating Material: **Gold (Au)**

Wire Contact Termination Area Plating Material: **Gold**

Operating Voltage: **250 VAC**

Compatible With Wire & Cable Type: **Discrete Wire**

All Contact: Component To Wire; 15A, 28-14 wire size (91)

Features

Product Type Features

Discrete Wire Type	Stranded
Sealable	No

Configuration Features

Compatible With Wire & Cable Type	Discrete Wire

Electrical Characteristics

Operating Voltage	250 VAC

Contact Features

Contact Shape & Form	Rectangular
Contact Length	25.3 mm[.996 in]
Barrel Type	Open
Contact Type	Tab
Contact Mating Area Plating Material	Gold (Au)
Wire Contact Termination Area Plating Material	Gold
Contact Base Material	Copper Alloy
Contact Current Rating (Max)	15 A
Mating Tab Width	2 mm[.08 in]
Mating Tab Thickness	.64 mm[.025 in]

Contact Mating Area Plating Material Thickness	.76 µm[30 µin]
Wire Contact Termination Area Plating Thickness	.76 µm[30 µin]
Contact Orientation	Straight

Termination Features

Termination Method to Wire & Cable	Crimp
Product Terminates To	Wire & Cable

Mechanical Attachment

Wire Insulation Support	With

Dimensions

Wire Size	.5 – 1.42 mm²
Compatible Insulation Diameter Range	1.8 – 2.8 mm[.07 – .11 in]

Usage Conditions

Operating Temperature Range	-55 – 105 °C[-67 – 221 °F]

Operation/Application

Circuit Application	Power & Signal

Industry Standards

UL Flammability Rating	UL 94V-0

Packaging Features

Packaging Quantity	9000
Packaging Method	Reel & Box

Product Compliance

For compliance documentation, visit the product page on TE.com>

EU RoHS Directive 2011/65/EU	Compliant
EU ELV Directive 2000/53/EC	Compliant
China RoHS 2 Directive MIIT Order No 32, 2016	No Restricted Materials Above Threshold
EU REACH Regulation (EC) No. 1907/2006	Current ECHA Candidate List: JUNE 2025 (250) Candidate List Declared Against: JUNE 2025 (250) Does not contain REACH SVHC
Halogen Content	Low Halogen - Br, Cl, F < 900 ppm per homogenous material. Also BFR/CFR/PVC Free

Solder Process Capability	Not applicable for solder process capability

Product Compliance Disclaimer

This information is provided based on reasonable inquiry of our suppliers and represents our current actual knowledge based on the information they provided. This information is subject to change. The part numbers that TE has identified as EU RoHS compliant have a maximum concentration of 0.1% by weight in homogenous materials for lead, hexavalent chromium, mercury, PBB, PBDE, DBP, BBP, DEHP, DIBP, and 0.01% for cadmium, or qualify for an exemption to these limits as defined in the Annexes of Directive 2011/65/EU (RoHS2). Finished electrical and electronic equipment products will be CE marked as required by Directive 2011/65/EU. Components may not be CE marked. Additionally, the part numbers that TE has identified as EU ELV compliant have a maximum concentration of 0.1% by weight in homogenous materials for lead, hexavalent chromium, and mercury, and 0.01% for cadmium, or qualify for an exemption to these limits as defined in the Annexes of Directive 2000/53/EC (ELV). Regarding the REACH Regulation, the information TE provides on SVHC in articles for this part number is based on the latest European Chemicals Agency (ECHA) 'Guidance on requirements for substances in articles' posted at this URL: https://echa.europa.eu/guidance-documents/guidance-on-reach

Compatible Parts



TE Part # 234168-1
EXTRACTION TOOL(DYNAMIC D-3)



TE Part # 2151018-2
OCEAN_2.0_APPLICATOR-S-090F110F-RSA

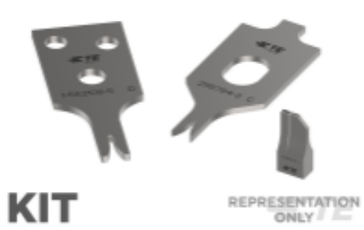

TE Part # 7-2836204-7
OCEAN_2.0_SPARE_PART_KIT-090F110OV



TE Part # 5-2151018-2
OCEAN_2.0_APPLICATOR-S-090F110F-RSA



TE Part # 5-2836204-1
OCEAN-2.0-APPLICATOR-S-090F110OV-RSM



TE Part # CAT-D9934-A75A
Receptacle and Tab Housing: 3.81 mm pitch, 250V



TE Part # 2305570-1
Strip Terminal Cutter-Side Feed-No Crimp



TE Part # CAT-D9934-A75C
Receptacle and Tab Housing: 5.08 mm pitch, 600V



TE Part # CAT-D9934-A75B
Receptacle and Tab Housing: 5.08 mm Pitch, 250-600V



TE Part # 2836204-1
OCEAN-2.0-APPLICATOR-S-090F110OV-RSM



TE Part # 2151018-1
OCEAN_2.0_APPLICATOR-S-090F110F-RSM



TE Part # 5-2151018-1
OCEAN_2.0_APPLICATOR-S-090F110F-RSM



TE Part # 5-2836204-2
OCEAN-2.0-APPLICATOR-S-090F110OV-RSA



TE Part # 2836204-2
OCEAN-2.0-APPLICATOR-S-090F110OVA-RSA

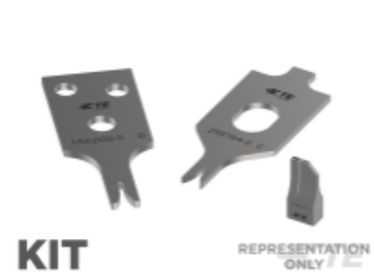

TE Part # 7-2151018-7
OCEAN_2.0_SPARE_PART_KIT-090F110F

Also in the Series | Dynamic 3000 Series



Connector Contacts(94)

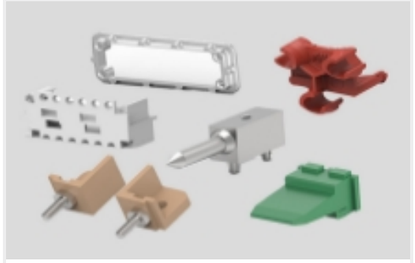

Connector Hardware(8)



Insertion & Extraction Tools(2)

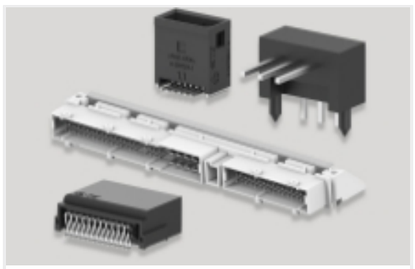

PCB Headers & Receptacles(290)

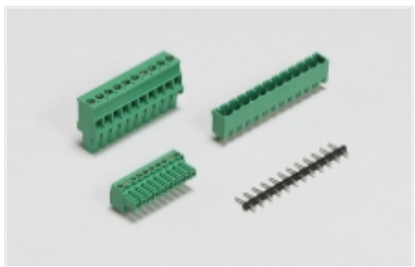

PCB Terminal Blocks(5)



Power Contacts(94)



Rectangular Power Connectors(443)

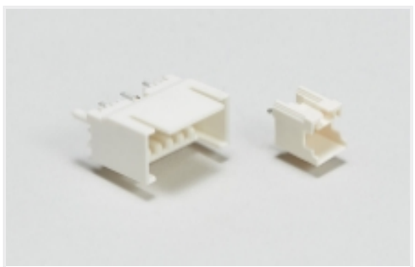

Wire-to-Board Headers & Receptacles (290)

Customers Also Bought



TE Part #CAT-D9934-A75
Contact: Component To Wire; 15A, 28-14 wire size

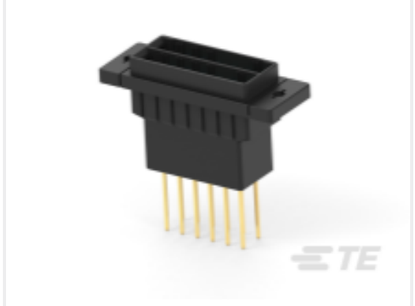

TE Part #8-178563-3
DYNAMIC 12P W/WRAPPING POST XX



TE Part #2-179555-3
DYNAMIC D-3200 WTW TAB HSG 6P



TE Part #900128-2
DYNAMIC PUSH RIVET



TE Part #917803-3
DYNAMIC D-5 TAB CONT. M AU



TE Part #2-1871940-1
DYNAMIC 1900D REC ASSY CAGE 22p

TE Part #171804-3
PIN CONT CRIMPED POST

TE Part #5352171-4
Z-PACK/B19 RAF 95P

Documents

CAD Files

3D PDF

3D

Customer View Model

ENG_CVM_CVM_175286-3_H.2d_dxf.zip

English

Customer View Model

ENG_CVM_CVM_175286-3_H.3d_igs.zip

English

Customer View Model

ENG_CVM_CVM_175286-3_H.3d_stp.zip

English

By downloading the CAD file I accept and agree to the Terms and Conditions of use.

Product Specifications

Application Specification

English

Instruction Sheets

Instruction Sheet (non U.S.)

English

Agency Approvals

TUV Certificate

English