102541-3 ✔ ACTIVE

AMPMODU

TE Internal #: 102541-3

Non-Polarizing Cover, Black, Thermoplastic, 10 Position

View on TE.com >

Connectors > Connector Accessories > Connector Caps & Covers

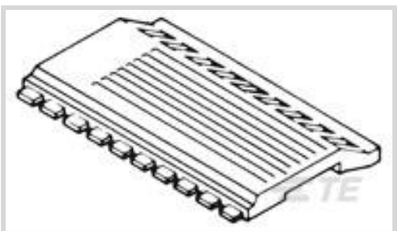

Connector Cover Type: **Non-Polarizing Cover**

Primary Product Color: **Black**

Primary Product Material: **Thermoplastic**

Number of Positions: **10**

Operating Temperature (Max): **105 °C [221 °F]**

Features

Product Type Features

Product Profile	Low
Connector Cover Type	Non-Polarizing Cover

Configuration Features

Number of Positions	10

Body Features

Connector Cover Side	Front
Primary Product Color	Black
Primary Product Material	Thermoplastic

Housing Features

Centerline (Pitch)	2.54 mm[.1 in]

Usage Conditions

Operating Temperature (Max)	105 °C[221 °F]
Operating Temperature Range	-65 – 105 °C[-85 – 221 °F]

Industry Standards

UL Flammability Rating	UL 94V-0

Product Compliance

For compliance documentation, visit the product page on TE.com>

EU RoHS Directive 2011/65/EU	Compliant

EU ELV Directive 2000/53/EC	Compliant
China RoHS 2 Directive MIIT Order No 32, 2016	No Restricted Materials Above Threshold
EU REACH Regulation (EC) No. 1907/2006	Current ECHA Candidate List: JUNE 2025 (250) Candidate List Declared Against: JUNE 2025 (250) Does not contain REACH SVHC
Halogen Content	Not Low Halogen - contains Br or Cl > 900 ppm.
Solder Process Capability	Not applicable for solder process capability

Product Compliance Disclaimer

This information is provided based on reasonable inquiry of our suppliers and represents our current actual knowledge based on the information they provided. This information is subject to change. The part numbers that TE has identified as EU RoHS compliant have a maximum concentration of 0.1% by weight in homogenous materials for lead, hexavalent chromium, mercury, PBB, PBDE, DBP, BBP, DEHP, DIBP, and 0.01% for cadmium, or qualify for an exemption to these limits as defined in the Annexes of Directive 2011/65/EU (RoHS2). Finished electrical and electronic equipment products will be CE marked as required by Directive 2011/65/EU. Components may not be CE marked. Additionally, the part numbers that TE has identified as EU ELV compliant have a maximum concentration of 0.1% by weight in homogenous materials for lead, hexavalent chromium, and mercury, and 0.01% for cadmium, or qualify for an exemption to these limits as defined in the Annexes of Directive 2000/53/EC (ELV). Regarding the REACH Regulation, the information TE provides on SVHC in articles for this part number is based on the latest European Chemicals Agency (ECHA) 'Guidance on requirements for substances in articles' posted at this URL: https://echa.europa.eu/guidance-documents/guidance-on-reach

Compatible Parts

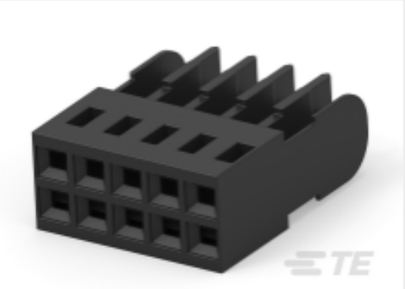

TE Part # 102394-3
10 AMP MODU MT HSG DR .100CL

Customers Also Bought

TE Part #1-66360-1
III+ SKT,18-14,30AU/FL,SMPACK

TE Part #640384-4
04P MTA156 HDR ASSY STR RND SN

TE Part #5-640440-0
20P MTA100 CONN ASSY 22AWG RED

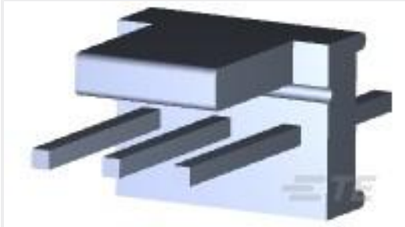

TE Part #640454-3
03P MTA100 HDR ASSY SQ STR POL

TE Part #3-643818-3
03P MTA156 CONN ASSY 20AWG YEL

TE Part #3-1393118-8
KUP-14D55-24=KU

TE Part #1825263-1
MSS225004=DPDT SL SW VERT AG

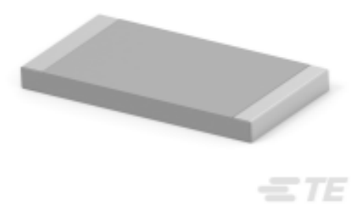

TE Part #2-2176331-5
CRGP 2512 1K0 1%

TE Part #5207952-1
KIT SCREWLOCK FEMALE

TE Part #5747840-4
HD-20 PLUG RA .318 FMS BD-LK 4

Documents

Product Drawings

10 AMPMODU MT COVER DR .100CL

English

CAD Files

3D PDF

3D

Customer View Model

ENG_CVM_CVM_102541-3_N.2d_dxf.zip

English

Customer View Model

ENG_CVM_CVM_102541-3_N.3d_igs.zip

English

Customer View Model

ENG_CVM_CVM_102541-3_N.3d_stp.zip

English

By downloading the CAD file I accept and agree to the Terms and Conditions of use.

Datasheets & Catalog Pages

AMPMODU_INTERCONNECTION_SYSTEM_SECTION5_CONT

English

Product Specifications

Application Specification

English